424 FLATS LAST WEEK—325 MORE THAN ANY OTHER MORNING NEWSPAPER.

The Chicago Daily Tribune.

VOLUME LXIII.—NO. 312. THURSDAY, DECEMBER 29, 1904. ☆ PRICE TWO CENTS.

FLATS IN ALL PARTS OF CHICAGO ARE ADVERTISED IN THE TRIBUNE EVERY DAY.

FIRST OF MANY TRUST ATTACKS.

Attorney General Says After Paper Combine Fight Others Will Be Begun.

BY ROOSEVELT'S ORDERS.

James M. Beck, Standard Oil's Lawyer, to Help Mr. Moody; Elkins' Change of Front.

BY RAYMOND.

Washington, D. C., Dec. 28.—[Special.]—Attorney General Moody's decision to begin proceedings against the paper trust is only the first step in a series of actions to be inaugurated by the department of justice. While it is true the president is not desirous of fighting wind mills, or beginning a series of foolish prosecutions merely for effect, he is determined, and has so instructed the department of justice, that the power of the federal government is to be exercised in a number of places at once under the anti-trust act.

This prosecution of the paper trust, it is said here, not only comes as a response to the demands of a large number of newspaper publishers but is one of the first fruits of the agitation for a revision of the tariff. Newspaper proprietors all over the country have represented to the president and their members in congress the great burden put upon their business by the excessive price of print paper. They therefore demanded a reduction of the tariff on pulp wood. When it became evident that the tariff revision was not immediately possible, the administration began to look about to see how far it might be possible to relieve the newspaper publishers without waiting for congressional action in lowering the tariff rates. The prosecution instituted at St. Paul by the direction of the attorney general is the first effort to reduce the price of print paper.

Gives First Report.

In his statement given out last night, the attorney general gave his first report of the investigation into the operations of the northwestern paper mills, which he made at the earnest request of newspaper publishers. The Wisconsin corporation was selected for the first victim, because the investigation of the special agents of the department had been particularly directed toward that field of production. The result is the case instituted at St. Paul, which will be prosecuted more particularly under the fourth section of the Sherman anti-trust act of 1890. This provides that Circuit courts are given jurisdiction to prevent and restrain violations of law. The ordinary proceeding is the one issued by the attorney general. It is in the form of a petition asking that the corporation or trust in question be enjoined and otherwise prohibited from violating the law which declares that every contract or combination in the form of a trust or otherwise, or conspiracy in restraint of trade or commerce among the several states or with foreign nations, is illegal. No criminal or civil proceedings are undertaken at the present time, but the attorney general will endeavor to secure an injunction exactly as was done in the Northern Securities case.

Open to Threefold Attack.

Under the Sherman law the General Paper company of Wisconsin could be prosecuted if it violates the injunction which it is supposed the court at St. Paul will issue. Officers of the trust can also be proceeded against by any person who suffers loss through their conspiracy or restraint of trade. In addition, officers of the corporation can be prosecuted under the criminal sections of the anti-trust law. All these proceedings, however, are first dependent upon showing to the satisfaction of the court that the paper trust has done something in restraint of interstate commerce. Injunction proceedings are absolutely necessary, therefore, as a preliminary to any other action.

In the case of the Northern Securities company, it was found that when the injunction issued by the Circuit court at St. Paul had been sustained by the United States Supreme court, the Northern Securities company was dissolved without more ado by its promoters, and it was not found necessary to appeal to the criminal sections of the statute to secure their punishment.

One of the principal officers of the department of justice, in discussing the paper trust case instituted yesterday, said this afternoon:

"This prosecution is entirely in earnest. It is an honest attempt on the part of the United States government to relieve newspaper publishers from an oppression which they believe to be contrary to law, and which our investigation leads us to believe is clearly illegal, and subject to the operation of the Sherman law. This prosecution is instituted at this time when no elections are in sight, and when there is no real political benefit to be gained from it. Investigations had progressed sufficiently during the summer to justify the prosecution, but if it had been instituted then, it would have been charged that the administration was seeking to make political capital. Now we shall be able to try the case on its merits.

How to Expedite Case.

"Under the new law of 1903, which was made use of in the Northern Securities case, cases of this kind also can be expedited. That is to say, the appeal goes direct from the Circuit court to the Supreme court of the United States, so we can get a decision in less than half the time formerly needed. We do not desire to announce our next step, but the proceedings in St. Paul will take much the same course as those which resulted in the great triumph for the government in the Northern Securities case."

While it is generally believed that Attorney General Moody absolutely is in earnest and entirely honest in his prosecution of the paper trust, there is one feature of the case which has caused a great deal of talk here today, and which may subject the department of justice to some open criticism in congress. One of the attorneys named by the attorney general as a special assistant attorney general to take charge of the prosecution of the paper trust at St. Paul is Mr. James M. Beck. He is an expert in this kind of prosecution. Mr. Beck was assistant attorney general from 1900 until April 30, 1903. He drew up the original pleadings in the Northern Securities case, and made the argument before the Circuit court in St. Paul. That argument was entirely successful, and the Circuit court, as every one knows, declared the Northern Securities combination to be a conspiracy in restraint of trade, and it enjoined J. Pierpont Morgan, J. J. Hill, and their associates from

(Continued on page 5, column 2.)

SUMMARY OF The Daily Tribune.

THURSDAY, DECEMBER 29, 1904.

POINTER ON THE WEATHER.

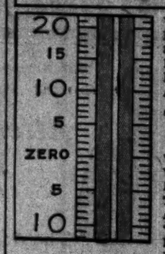

WATCH THIS HAND. IT POINTED TO 7 AT 8 THIS MORNING. BUT IT MAY GO HIGHER LATER. AT MEDICINE HAT.

WHERE ALL THE WEATHER COMES FROM. IT WAS UP TO 40 AND THAT IS A PRETTY GOOD "HUNCH" FOR FROZEN DWELLERS IN CHICAGO.

THE WEATHER—

FORECAST—Fair Thursday and probably Friday, rising temperature, variable winds, shifting to southerly.

Sunrise, 7:19; sunset, 4:37.

CONDITIONS YESTERDAY.

Temperature, max. 12, min. 3, mean 8, normal for the day 25, deficiency for 1904, 812.

Precipitation for 24 hours to 7 p. m., .01. Deficiency for 1904, 8.49 inches.

Wind, W., max. 44 miles an hour, at 1:40 a. m.

Relative humidity, 7 a. m. 91%, 7 p. m. 92%.

LARGEST 2 CENT MORNING CIRCULATION IN THE WORLD.

The Tribune's Want Columns Will Be Found on Pages 8, 9, and 10.

WASHINGTON.

Attorney General Moody said attack on paper trust was only beginning of long series of similar attacks to be made on other trusts at direct order of president. Page 1.

DOMESTIC.

Mrs. Elliot told story of friendship of Bishop Talbot of Pennsylvania; also record of Dr. Irvine. Page 1.

Planters and merchants in southern states began burning their cotton to reduce supply and restore prices. Page 1.

Convention of the State Teachers' association at Springfield, Ill., developed bitter fight between Chicago and country educators. Page 5.

United States Senator Mitchell appeared before grand jury in land fraud case. Page 5.

FOREIGN.

Russian liberals expressed indignation as result of czar's ukase on reform; resolutions of protest adopted. Page 1.

RUSSO-JAPANESE WAR.

Japanese occupied entire fort on Rihlung mountain; important vantage point. Page 1.

Tokio reported progress in Gen. Nogi's campaign against Port Arthur; whole empire waiting to greet Togo. Page 2.

LOCAL.

All firemen who worked at blaze in Waldo flats last Friday to be inspected today by man who says he caught fireman trying to steal purse. Page 2.

Baron von Weiner, accused of cashing worthless check, declared sentiment and desire for Christmas tree caused his troubles. Page 2.

Coroner Hoffman scored jury which exonerated slayer of Elmer Hunt in saloon, and said revocation of license, at least, should have been recommended; ordered new inquest. Page 3.

Few people attended performance at Iroquois theater; day in a sense anniversary of disaster. Page 3.

South park firemen threaten to strike, claiming discrimination by commissioners. Page 3.

Cold wave having done its worst moved toward east. Page 3.

Man beaten and robbed at Milwaukee avenue and Erie streets in early evening. Page 3.

Widow of Col. James F. Gookins sued Western Union company, asking $100,000 damages because of delay in delivering telegram. Page 5.

Mr. and Mrs. Edward McIntyre, separated by court after twenty years, found divorce failure and were remarried; nine children cheered reconciliation. Page 7.

POLITICAL.

Alderman opposed to twelve hour day for firemen declared councilmen by such legislation made themselves "good fellows" at mayor's expense. Page 3.

Rivalry over speakership increased when down state members had conferences with Deneen; Trautmann people threatening. Page 3.

NEW YORK.

Friends from boyhood in compact to die and one was successful after their nerve failed them several times; suicide once exiled because of social entanglements at Narragansett Pier. Page 1.

Attorney Jerome caused a policeman to tremble, accusing him of murder of which he was declared not guilty last May by coroners jury. Page 2.

Body of well dressed woman found wedged in tenement house air shaft; police believe she was murdered. Page 3.

TRADE AND INDUSTRY.

Continental Casualty company to have new building at 1208-12 Michigan avenue. Page 10.

Stocks in New York market rose dully, seemingly forced up for report showings. Page 11.

National Bank of North America paid dividend of $30, making total of $80 paid. Page 11.

Interstate commerce commission, meeting today, will take up discrimination charges of jobbers of Wichita, Kas. Page 12.

Wheat reacted slightly on Liverpool decline; close at $1.14, net loss of ½ to ⅝ cent. Page 12.

SPORTING.

Ride by Jockey Munroe on Joe Lesser at New Orleans track to be investigated. Page 4.

Ralph Rose, Michigan giant, will represent C. A. A. in A. A. U. meet in New York. Page 4.

Jockey Davis took four firsts and two seconds in day's program at Oakland track. Page 4.

Hofmann team took lead in bowling tournament. Page 4.

Young Corbett made public apology to Referee Graney for previous criticism. Page 4.

MOVEMENTS OF OCEAN STEAMSHIPS.

Port.	Arrived.	Sailed.
ANTWERP		Montrose
GIBRALTAR		Carpathia.
GLASGOW	Astoria	
HONGKONG	Coptic	
LIVERPOOL	Parisian	
LIVERPOOL	Majestic	
NAPLES	Liguria	Republic.
NEW YORK	Cevic	Baltic.
NEW YORK	Pannonia	
NEW YORK	Numidian	Sloterdyk.
QUEENSTOWN	Friesland	
YOKOHAMA	Korea	

WOMAN LASHES HER FOE, IRVINE.

Mrs. Elliott Warmly Champions Bishop Talbot and Bitterly Denounces His Accuser.

PLEADS FOR REPUTATION

Pitiless Scorn for Man Whom She Befriended, Who Broke Bread with Her, and Now Turns on Benefactress.

Huntingdon, Pa., Dec. 28.—[Special.]—Mrs. Emma Desha Elliott, who is one of the central figures in the church scandal involving Bishop Talbot and the unfrocked minister, N. D. Irvine, discussed the issues today for the first time since the case has been reopened.

"I am a southern woman," she said. "I am a believer in the chivalry of men. My opinion of northern chivalry has not been improved by what Dr. Irvine has said and done, and I confess I am afraid of him. That is truth absolute.

Scorn for Dr. Irvine.

"I don't wish to seem eager to criticise Dr. Irvine either. I don't wish to descend even slightly to his level and indulge in any personalities. Anything connected with the man is repugnant to me.

"It is so difficult, you know, for a woman to prove that her skirts are clean once the tongue of scandal has taken liberties, however unjust and uncalled for, with her name. I am, like every woman, defenseless. I have hesitated to reply to these base, false, and cruel insinuations that have been leveled against me by the man whom I befriended, who broke bread at my table, and who took money from my hand. How can the world have anything but pitiless scorn for such a man?

"He has again tried to cast reflection upon me by stating that I wore purple when Bishop Talbot visited me, because purple was the bishop's color. I frankly admit that I wore a gown of purple on several occasions when Bishop Talbot was a visitor to my house, but I had had the gown made in Philadelphia long before I ever met or knew Bishop Talbot. My wearing it had nothing to do with his coming, and Dr. Irvine knows it. It is but another of his cowardly remarks by which he hopes to injure Bishop Talbot and me. He is a cur.

Only a Friend of Dr. Talbot.

"My relations with Bishop Talbot have been simply and only those of friendship. It was my duty, when he was bishop of this diocese and came to Huntingdon, to receive him and entertain him. Other members of the church here did so, and why should I have hesitated to do so?

"I was innocent of any wrongdoing or of any intention of wrongdoing, and no one knows it better than Dr. Irvine. He has acted all along through sheer malice.

"I will tell you exactly why Dr. Irvine has tried to injure me. I have been a member of St. John's church here for years and until a short time ago was president of the Ladies' auxiliary. The Rev. Mr. Houghton was rector when I came here after my marriage to Mr. Elliott. I had secured a divorce from my second husband and Mr. Elliott had secured a divorce from his first wife. I went to the Rev. Mr. Houghton and explained to him that I had been divorced under the canons of the church. He said he had no objection to my becoming a communicant at his church. Houghton died several years later. Then Dr. Irvine came here.

Irvine Knew of Divorce.

"I told Dr. Irvine in the presence of two other women members of our church that I was a divorced woman. He offered no objection, and he and I were on the friendliest terms after that. He often dined at my house and whenever he needed money for the church I never hesitated to give him any amount he desired.

"Trouble began with the coming of the choirmaster from St. Luke's church at Altoona to instruct the choir at our church. When the time came for paying the choirmaster Dr. Irvine appealed to me. I gave him the needed sum. It was not quite $30, and I though no more of the matter, until one day, greatly to my surprise, I received a letter from the choirmaster asking me to send him the money due him for his services at the church.

"I discovered that Dr. Irvine had never given the choirmaster the money he had begged from me, and, of course, I was naturally indignant. That was the first opening of the breach between us. One thing led to another until finally Dr. Irvine started the present trouble by refusing me communion because I was divorced.

Defends Bishop Talbot.

"Now what do you think of the Rev. Dr. Irvine? That is the explanation of the whole controversy. Of course when Bishop Talbot learned the truth he took Dr. Irvine to task about it and later took my side in the matter.

"I want to say that Dr. Irvine's attacks upon Bishop Talbot are unjust. My friendship for Bishop Talbot was such as could invite no criticism except from this man who has been making statements concerning both of us that are a tissue of lies.

"Surely the public has not forgotten the trial of Dr. Irvine in 1894 while he was rector of the Episcopal church at Fifty-second and Master streets, Philadelphia. As a result of this I believe he was silenced by Bishop Whittaker, for how long I don't just remember.

Recalls Dr. Irvine's Record.

"Surely Dr. Irvine himself has not forgotten the fact that when he wanted the rectorship Bishop Whittaker begged Bishop Talbot to place him somewhere in the latter's diocese, saying at the time: 'He (Dr. Irvine) will do good work, but you will have to keep your thumb on him.' How has Dr. Irvine repaid Bishop Talbot for befriending him in his time of need and for giving him the rectorship?

"What has Dr. Irvine to say about his conduct at Braddock, Pa., at Quincy, Ill., at Bridgeton, N. J., and at Angelica, N. Y.? Ask him and see if he will tell the truth.

"I don't mean to become involved in a controversy with Dr. Irvine—that would be descending to his level. I don't care to make any of many charges.

"The whole situation makes me furious. Who is Dr. Irvine that he should cast brutal insinuations at me? The daughter of Gen. Robert Desha scorns such as he, and if my father were alive he would horsewhip him. I feel sure Bishop Talbot will be cleared, and that Dr. Irvine will get his deserts. I am not at liberty to tell all I know of this contro-

(Continued on page 2, column 3.)

"MANDALAY" UP TO DATE.

"Ship me somewhere south of winter, oh, it's there that I would go,
Where there ain't no ten or twelve degrees of Fahrenheit below.
For I hear the south a-callin' and the southern breezes say:
Come you down to where the sunshine keeps the snow and ice away."

ONE DIES, THE OTHER FLUNKS

Boyhood Friends Enter Into Compact to Commit Suicide.

CALL THEIR LIVES FAILURES

Man Who Keeps Vow Related to Ex-Gov. Sprague of Rhode Island.

New York, Dec. 28.—[Special.]—Believing that their lives had been failures and that life was no longer worth living, Orestes A. Weed of Boston and Benjamin J. Riley of Hartford—friends from boyhood days—came to New York under a compact to die together. Weed succeeded and died in the Grand Union hotel, where the two men took a room in which to carry out their plans. Riley's nerve deserted him after he had taken the poison and he rushed into the hotel office and told what he had done.

Orestes Weed was general manager of the Nathaniel Tufts Meter company of Boston, and a brother-in-law of ex-Gov. Sprague of Rhode Island. In 1900, according to newspaper reports, Gov. Sprague drove Weed off the lawn at Canonchet with a shotgun. It is said his anger was aroused by Weed's attentions to his daughter.

Meet, Talk, Decide to Die.

Riley said he met Weed for the first time in a good many years in Boston on Saturday, the day before Christmas. They had gone to school together as boys, he said. They had dinner together Saturday afternoon and got to talking over old times. Neither was flush; in fact Riley admitted that both almost were broke, and they got awfully blue over the situation. They decided the best thing to do was to go to New York and end their lives by taking poison.

"We left Boston Christmas eve," said Riley, "with the deliberate purpose of killing ourselves in New York."

They reached the city late Saturday night, and engaged a large double room on the second floor of the Grand Union, paying for it in advance. Then they sallied out to get the poison. They had decided, in talking it over on the way from Boston, that morphine would be the best drug to take. They bought a dollar's worth of the powder at a drug store near the Grand Central station. A dollar, it is said, ought to buy at any ordinary store about an ounce of the drug, which would be enough to kill several men.

Buy Poison; Nerve Fails.

They took the poison to the room without delay, but at the last moment, Riley said, they lost their nerve and went to bed, deciding to live at least a day longer. On Christmas day their nerve failed again, and once more on Monday, but when they turned in late Tuesday night without a penny left they were able to summon sufficient courage to do the deed.

Weed, according to Riley, took his half of the powder first, and already had lapsed into a coma when Riley swallowed his share. Weed, his companion said, appeared to be perfectly cool about it. After taking the powder he lay down on the bed and talked about ordinary topics until he began to doze off. Riley was taken violently ill. His nerve again deserting him at the last moment, he staggered out into the hallway wrapped in a blanket and called loudly for help.

That was at 2 o'clock in the morning. House Detective Carey rushed upstairs and found the sick man lying on the floor.

"My friend is dying! My friend is dying!" he cried.

Riley Will Get Well.

Then he managed to let the detective know what had taken place, although he concealed at first the fact that he himself had taken any of the drug. The regular hotel physician was not accessible and Dr. F. R. McCreery was summoned. When he arrived Weed was breathing heavily and failed to respond to restoratives. An ambulance from Bellevue was called and the two were taken to the hospital double quick. Weed was dead when the hospital was reached. Riley will get well.

Weed was 31 years old and married, with two children, one of them only 6 weeks old. He lived at the Hotel Empire, a fashionable apartment hotel in Brookline, Mass. When a telegram reached his wife saying he was seriously ill at a hospital she fainted, but insisted in spite of her weak condition upon hurrying at once to this city. She arrived late this afternoon with Mrs. W. H. Sprague, wife of the ex-governor.

When Mrs. Weed heard her husband was dead she broke down completely. She is a sister of Miss E. F. De Roulhac, and of the widow of Col. Gerrit S. Wheaton.

Notoriety at Narragansett.

Weed married Miss De Roulhac three years ago. Before that it is said he had gained considerable notoriety in several affairs with heiresses. It was before this marriage that ex-Gov. Sprague exiled him from his estate of Canonchet, at Narragansett Pier, for paying too much attention to Sprague's daughter by his first wife. At that time Weed was cutting quite a social swath at the pier. He had gone there from Washington, where he was known among the Metropolitan club set.

He was known at the Pier as "Orrie" Weed and was popular with the Casino frequenters.

FIVE HOUSES DESTROYED BY EARLY MORNING FIRE.

Blaze Starts at 1 O'Clock in Residence of William Gerhardt, 4822 North Clark Street—Does $15,000 Damage.

Five two story frame buildings in Rogers Park were destroyed early this morning by a fire which started at 1 o'clock in the residence of William Gerhardt, 4822 North Clark street. The other buildings burned were the residence of Albert Schust, 4826 North Clark street; meat market, William Hartenbach, 4820; laundry, Y. T. George, 4824; laundry, Sim Lee, 4822 North Clark street. The two families made homeless were given shelter in a livery stable across the street.

The total loss was estimated at $15,000.

Another Rogers Park fire destroyed the residence of John D. Cleveland, 532 Touhy avenue, with $5,000 loss.

Fire early in the morning did $500 damage in the rooms occupied by George C. Olin & Co., wholesale jewelers, on the sixth floor of the building at 163 State street. The blaze quickly was extinguished.

USE CHRISTMAS GIFT TO ELOPE.

John W. Francis of Austin Decides to Take Bride When Father Gives Him One Hundred Dollars.

John W. Francis, 5710 Ontario avenue, Austin, and Miss Julia Hills eloped to St. Louis and were married there yesterday. A telegram notified the parents.

Francis is 19 years old and the son of J. H. Francis, publisher of the National Banker. The bride resided at 315 North Park avenue and was a telephone operator in the Chicago and Northwestern railroad offices.

The elopement was decided on when Francis' father gave him $100 as a Christmas gift. The runaways were forgiven.

GHOST BREAKS UP A BANQUET.

Specter Supposed to Be Shade of Dead Undertaker Drives Diners from Clubhouse in Terror.

Winsted, Conn., Dec. 28.—[Special.]—The members of the Sunkamaug club gave a Christmas banquet at the clubhouse, Westhill lake, last evening.

Without invitation a ghost appeared in the banqueting room when the merriment was at its height. It is supposed to be the shade of the late John Erby, an undertaker, who in life occupied the premises.

When the tall white specter appeared the club members and their fair guests rose, and tumbling over each other they rushed from the clubhouse. They waited not even to put on their overcoats or unhook their teams, but ran all the way to their homes here.

SOUTH BURNING ITS COTTON.

Planters and Merchants Begin Destruction of Excess Supply.

HEAP BALES IN SQUARE.

Owners March About Them, Then Apply the Torch.

Atlanta, Ga., Dec. 28.—[Special.]—Heroic measures have been decided on by the farmers and merchants of the southern states to save the cotton market. They will burn 2,000,000 bales of the staple.

The destruction of the cotton already has begun, and it is estimated that several thousand bales now are blazing in southern Georgia. Each state in the cotton growing belt is expected to destroy its share. Bonfires of the chief agricultural product of Dixie soon will be lighted all over the southern states.

This remarkable course was decided on after the growers received word of the slump in the New York market. The falling off in New York followed the Washington report that 3,000,000 more bales had been ginned in the United States in 1904 than in 1903. The 1903 total was 8,747,069 bales, and that for this year 11,848,113.

Must Remove Oversupply.

The southern men felt there was only one way to prevent a further drop in price, which would mean bankruptcy to many. This was to relieve the market of the oversupply caused by the large crop. The cotton must be destroyed.

At Fort Gaines, Ga., over 3,000 bales were burned today, and other towns report similar bonfires. There was much ceremony observed in the burning. Farmers came into Fort Gaines from all over the county to join with the merchants.

From the plantations and from the local warehouses the bales were brought to the courthouse square. There they were rolled together, filling a large part of the area.

Ceremony at Bonfire.

Then the farmers and merchants and the townspeople of Fort Gaines marched round the heaped cotton. There was some cheering, but most of the men walked away grimly, silently. It was a sacrifice they were making. But they had resolved to stand the loss, hoping for ultimate gain, and they did not flinch.

The torch was then applied. The fire started slowly in the tightly baled cotton, with much smoke. Gradually the wind and the natural progress of the blaze carried the fire over all the bales.

The fire still is burning, and the excitement among the dealers is increasing. It is estimated that cotton worth $100,000 has been destroyed today.

Prices Break in New York.

New York, Dec. 28.—[Special.]—Cotton prices broke about $2 a bale today on the cotton exchange upon the publication of the census department's ginning figures. The ginning report was taken to mean that the government estimate of 12,162,000 bales of cotton would be exceeded by perhaps 500,000 bales, making the greatest crop in the history of the country.

The present price of January cotton is the lowest for more than three years, and is equivalent to less than 6 cents on the farms, which means that cotton in the south is below the cost of production. The cost of production of this year's crop has been generally put at 6½ cents a pound.

Theodore H. Price said:

"Such a situation is without a precedent in the trade. It resulted in a prolonged and acute depression to probably the lowest prices ever reached."

RUSSIAN OFFICIAL IS SLAIN.

Police Chief Sakaroff of Shusha Meets Death on the Main Street of of the Town.

SHUSHA, Russia, Dec. 28.—Police Chief Sakaroff was slain on the main street here this morning.

EXTRA.

3:30 A. M.

NOGI CAPTURES FORT ON RIHLUNG

Japanese Blow Up Walls of Fortress and Afterwards Carry the Heights by Storm.

ANGER OVER CZAR'S UKASE

Wave of Indignation Seizes Russian Liberals as Result of Decree on Subject of Reform.

BULLETIN.

TOKIO, Dec. 29, noon.—The Japanese occupied the entire fort on Rihlung mountain at 7:30 o'clock Wednesday.

Rihlung mountain is almost due north of the old town of Port Arthur and is just west of the fort captured on Keekwan mountain last week.

The fort was first destroyed by an explosion of several tons of dynamite, which opened breaches in the walls. An infantry attack followed.

The two strong forts and Banjusan mountain, between Rihlung and the railroad, are now the objects of Japanese sapping and mining operations. It is believed their capture is only a matter of a few days.

Like the Keekwan fort already in the hands of the Japanese Rihlung fort commands the full sweep of both old and new towns of Port Arthur, the harbor and dockyards, and the forts on Golden and Electric hills.

[BY CABLE TO THE CHICAGO TRIBUNE.]

MOSCOW, Dec. 28.—The czar's ukase holding out only a promise of liberal reform has aroused a storm of indignation here. The popular protest was voiced here by resolutions adopted at the banquet on the anniversary of the Troubotskoi revolution at 3 o'clock this morning.

Among those present were popular writers, professors of the university, mining school, and the technological institute, editors, and socialist workmen. M. Kedrine, the well known lawyer and member of the St. Petersburg municipality, presided.

The text of the resolution, which was carried by 768 to 7 votes after many speeches, was as follows:

"In view of the horrors of the war, which is devoid of sense, and in view also of the enormous sacrifices and ruin in which the country is being involved, we, representing the liberal professions and working classes, protest against the war into which the government dragged the nation without consideration for the opinions or interests of the Russian people.

"We express our profound belief that only the nation itself can save Russia from her difficulties through free representatives of the people elected by secret ballot on the principle of equal rights.

"Our motto is peace and freedom."

Engrossed with Issue.

All intelligent persons are engrossed with the proceedings of the meeting. That nearly 800 men were allowed to assemble in a public hall in the capital and tumultuously applaud speeches which before the war would have landed a majority of the speakers in Siberia for life is the most significant recognition on the part of the authorities of the state of public feeling.

A deputation of working men, of whom three spoke, was sent by the new emancipation party which has been formed by an alliance of Polish and Finnish radicals with social revolutionists. One striking incident of the evening was when nearly all stood in silence to honor the assassins of Plehve, late minister of the interior.

The most successful anti-war speaker was Prof. Loutoghin, one of the twenty-five professors present, the majority of them bearing the rank of civil generals. Prof. Loutoghin condemned members of the society for indulging in a fit of patriotic enthusiasm at the outbreak of the war. Russia, he said, ought now to wash out that stain by proclaiming in an "insolent and tactless" manner that the war must be stopped forthwith.

Zemstvo Protest in Adjournment.

The bold protest in the foregoing resolution was followed today by the action of the zemstvo congress in adjourning as a protest to the czar's ukase. The congress adjourned after adopting the following resolution:

"This zemstvo, deeply moved by the government's note in regard to proceedings at zemstvo meetings, is unable to continue its business with the necessary calm and therefore adjourns sine die."

Prior to putting this resolution the president said two dissentient statements had been appended to the minutes of the previous sitting. One had a single signature attached to it. The other had thirteen. The latter was as follows:

"We find it impossible to sign the proposed address to the emperor. Together with the great mass of the Russian people we firmly believe in the ancient principle of the emperor's autocracy, and unconditionally repudiate any attempt to limit or belittle it, regarding it as the fundamental basis of Russia's state life. Every change which aims at a limitation of the imperial power cannot but be received by the people in the most hostile spirit, because they cannot conceive any other form of government than autocracy and will not permit any alien institutions to be imposed upon them that would be doing violence to their ancient ideals and views.

Points Way to Autocracy.

"We regard the attempt to inaugurate radical government reforms as particularly inopportune. The whole energy of the people must be concentrated toward the attainment of the goal—namely: the defense of the honor, dignity, and might of the fatherland. All Russia must rally round the throne and help it to extricate the country from its serious plight. To utilize such a moment for carrying out radical state reforms would bring to a head the internal disorders from which the country is already suffering sufficiently. By adopting a petition of a political nature the zemstvo quite exceeds the limits of its powers and deprives itself by openly infringing

Always Remember the Full Name Laxative Bromo Quinine
Cures a Cold in One Day, Grip in 2 Days
E. W. Grove on each box. 25c

HAIR DRESSING, Manicuring, Chiropody, Facial Massage, Electrolysis, Turkish Baths, Scalp Treatment. L. BUEHLER, 70 & 72 ...

...ed Going
...Account
...New Year's
...go & ...ilway
...Y WAY"
...8 St. Louis & return
Good in Pullman sleepers and parlor cars as well as coaches and chair cars.
...ec. 31, Jan. 1st and 2nd. Similar rates will apply St. Also very low rates between points in neighboring States.
...ed Trains. ...gnals. —No Dust.
...TICKET OFFICE, ...ette Bldg., Chicago. ...rison 4470.

...s ...learance
...pronounced success at ...in the unusual activity ...ntages of this clearance ...vet coats at $20—girls' ...er equally great values.
...ample sale ...derwear
...om the makers of "Phyllis" ...remainder of stock left after ...on we are able to buy them
First floor, State street.
...ry respect, and there ...ey are now offered ...the regular prices.
...suits in different weights and patterns ...silk and wool, light and medium. ...an suits at $3. ...suits at 2.10.
...e "cut goods." These garments ...50 garments at 1.25 to 3.25.
...millinery at ...eductions
...prices throughout the entire ...d colored French felt hats, ...breasts, and flowers; also all ...d.
Third floor, Wabash avenue.
...20 trimmed hats, $10. ...hats, $5. ...5 trimmed hats, $2.50. ...ats, 75¢. ...large and turban shapes, 75¢
...omforters at ...prices
...s have never been more at- ...is special sale, in which qual- ...are offered at unmistakably
First floor, Wabash avenue.
...ra heavy white wool blankets, 72x82, ...htly mussed, regularly 5.50, at $4. ...kets, reduced from $5 to 3.75. ...6, reduced from 2.50 to 1.85. ...oline covered comforters, 72x78 size, ...on filled, reduced from $2 to 1.50. ...ored borders, $4 values, 2.75. ..., full size, cotton filled, $1. ...sement: Fancy striped blankets, 95c.

the laws of the right of protesting against interference in the conduct of zemstvo affairs."

Warning May React.

ST. PETERSBURG, Dec. 28.—It is evident from the reports received from the interior that the first good impression produced by the czar's ukase may be more than offset in many places by the effect of the government note of warning to the zemstvos. Private reports from Moscow especially indicate that much excitement prevails there, and the gravest fears are expressed that the ancient capital of Russia may be the scene of bloody excesses.

The Moscow zemstvo adjourned sine die as a protest against the government note and the return of Grand Duke Sergius, the governor general of Moscow. The grand duke is held to be responsible for the note, which may signal a renewal of terrorism.

The Pskoff zemstvo has also followed the lead of those of Chernigoff and Moscow, and it is not unlikely that others will follow their example.

Altogether, the moment is considered critical, although the feeling in St. Petersburg is quieter.

Witte Acts with Energy.

In the meantime M. Witte, president of the committee of ministers, is acting with energy in preparing to organize the various commissions under the committee of ministers to formulate the laws projected by the manifesto. The destinies of Russia in the immediate future seem to be in his hands. The majority of the ministers are hostile to him, but with the warm support of Interior Minister Sviatopolk-Mirsky assured, no doubt is entertained that Witte will make himself complete master of the situation.

The danger is that a crisis may be precipitated not in the form of an actual revolutionary movement but in scattered demonstrations and revival of terrorism which will again place the reactionaries in the complete ascendency.

M. Witte, it is understood, proposes in the consideration of the various subjects touched upon in the manifesto that while avoiding the use of the word "representatives" to invite editors, zemstvoists, etc., to participate in the discussions.

The big strike at the Baku oil fields coming at this time is another cause for anxiety as possibly forming a rallying cry for the workmen's organizations.

The municipality today adopted a resolution in favor of petitioning that a congress of representatives of all the Russian municipal councils should be convened.

CLOSING IN ON PORT ARTHUR.

Gen. Nogi's Campaign Declared to Be Rapidly Nearing a Successful Climax.

TOKIO, Dec. 28.—Gen. Nogi's campaign, which has for its object the capture of the eastern section of the main forts around Port Arthur, is reported at the ministry of war to be progressing favorably.

The right wing of the besiegers continues a heavy and effective abelling of the new town, preparatory to operations which are nearing completion. It is probable that the next attack will be simultaneously directed against the east and west faces of the fortress in an endeavor to divide and weaken the resistance of the defenders. More guns have been mounted on 203 Meter hill.

The army department publishes a list of twenty-three officers killed and fifty-six wounded, presumably at Port Arthur.

The navy department publishes a list of nine officers and sixty-five men who were killed while on special duty. The time, place, and circumstances are not explained, and it is presumed that another cruiser has been mined and sunk or damaged.

Confirm Injury to Generals.

Port Arthur advices confirm the report that Gen. Kondrachenko has been killed and that Gen. Stoessel has been injured by falling from his horse. Gen. Smirnoff is also reported wounded.

The garrison is reported to be confident in the belief that relief will arrive before March 1. Despite its heavy losses Nov. 26 and subsequently, the garrison is said to be cheerful and resolved to continue the struggle as long as a single soldier remains.

It is expected that the capture of the heights of Pigeon Bay will further curtail the landing of supplies.

Accompanied by Vice Admiral Kamimura and other officers Admiral Togo is expected to come to Tokio Friday morning, when the emperor will receive him personally and congratulate him for his services during the war. The New Year season has begun and all Japan is enjoying a holiday, consequently Togo's journey from Kure to Tokio will be a continuous popular greeting.

Cossack Officer Killed.

ST. PETERSBURG, Dec. 28.—Gen. Sakharoff, in recording recent reconnoitering operations, reports that a Cossack officer, Prince Yildaroff, has been killed.

QUIET ALONG ARMY FRONT.

HUANSHAN, Dec. 28.—Everything continues quiet along the front of the hostile armies. There is little expectation of a decisive movement till spring, when it will be possible for both sides to throw in strong reinforcements and recommence the campaign in earnest.

In the meantime the chief Japanese uneasiness seems to be with regard to their communications eastward. They have an unusually full equipment of narrow gauge field railways, one of which connects Gen. Kuroki's base at Shahedzi with Fengwangcheng, with a branch to Saimatsza. A supplementary line is being constructed, connecting Liaoyang with Haicheng. There is an important line of warehouses along the Yalu river, and many bridges have recently been constructed with a care unusual in field operations. This elaborate system has been threatened by Gen. Rennenkampff's raids southeastward.

INQUIRY AS TO PEACE TERMS.

BERLIN, Dec. 28.—It is believed here that the latest rumor regarding the willingness of Emperor Nicholas to listen to mediation proposals rests upon a fresh inquiry of France as to what terms he is willing to accept. Official circles in Berlin entertain the possibility that something in this direction has been going on since it has been known that France and Great Britain were anxious to terminate the war.

CHOATE PLANS TO RESIGN SOON

Ambassador Quoted as Saying It Is Time for Him to Look After Own Affairs.

LONDON, Dec. 28.—While numerous semi-official statements have been published here that Ambassador Choate is about to retire from diplomatic life, it can be stated that Mr. Choate has not sent his resignation to President Roosevelt or the state department; nor has he received any official inquiry concerning his future plans.

It can be safely asserted, however, that it is Mr. Choate's intention to resign soon after the inauguration of President Roosevelt.

"Six years is a long slice out of the life of a man of my age," said Mr. Choate recently to friends here, "and while I have enjoyed the life and the people I have met in England, I have determined to go home and devote the remainder of my time to looking after my own affairs."

NOTES FROM FOREIGN LANDS.

SANTIAGO, Chile.—Rear Admiral Goodrich and the other officers of the United States Pacific squadron, now at Valparaiso, visited President Riesco and the local authorities here and were given a cordial reception.

VIENNA.—The Neue Freie Presse says Premier Von Koerber, at an audience of Emperor Francis Joseph, tendered his resignation on the ground of ill-health.

TIFLIS, TRANSCAUCASIA.—The town council of Tiflis has ordained compulsory education at the expense of the city.

To California.

Two fast trains daily from Chicago via the Chicago, Union Pacific and Northwestern Line. The Overland Limited is electric lighted throughout, and is the most luxurious train in the world. Leaves Chicago at 8 p. m. daily. Less than three days en route. Another fast train leaves at 11 p. m. Daily and personally conducted excursions in Pullman tourist sleeping cars through to San Francisco, Los Angeles, and Portland without change. The best of everything. Ticket offices, 212 and 193 Clark-st. (Tel. Cent. 721.)

OFFICER SHAKES BEFORE JEROME.

Assault Charge Withdrawn and Policeman Sent to Tombs for Murder.

WAS LIBERATED IN MAY.

Action of Coroner's Jury Not Satisfactory to Prosecutor, Who Gets New Evidence.

NEW YORK BUREAU CHICAGO TRIBUNE. New York, Dec. 28.

Policeman Frank McLaughlin had the surprise of his life today when he faced the Criminal court to plead to an indictment charging him with assault on James P. Robbins, a newspaper reporter. Instead of the postponement he expected, he was sent to the Tombs on a charge of murder in the first degree without bail.

Hold Policeman for Murder Whom Jury Had Freed.

McLaughlin was arrested last spring for killing John W. Patterson, a watchman. The coroner's jury exonerated him on the ground that he shot Patterson in self-defense. District Attorney Jerome was not satisfied with the coroner's action, and began a quiet investigation, which led to McLaughlin's indictment for murder.

When McLaughlin's counsel asked for a postponement today, District Attorney Jerome arose and said:

"Your honor, I have absolutely no objection to a postponement of the assault case, but that is not the charge now before the court. This man has been arrested on a warrant charging him with murder in the first degree, the brutal and unwarranted killing of a negro last May."

The policeman turned pale, shook from head to foot, and grasped the railing for support. His lawyer looked in astonishment at Mr. Jerome, who continued:

"On the night of May 27, this prisoner, without the slightest provocation, stepped up behind a respectable colored man, J. W. Patterson, who was employed as a watchman, and struck him over the head with his club. In falling the negro grappled with his assailant, and during a struggle this man drew his revolver and fired two shots, both inflicting injuries. The victim managed to get to his feet and run. As he ran this man fired again and shot him down, the bullet entering his back.

"The negro died from his wound on June 6, and a short time afterwards a coroner's jury exonerated the prisoner. I was not satisfied and began a rigid investigation. This investigation convinced me a deliberate murder had been committed, and the grand jury reached the same conclusion."

Gov. Odell, former Gov. Frank S. Black, Louis F. Payn, and many other prominent New York republicans were in conference here today, but up to a late hour tonight no results of the conferences which throw any light on the senatorial situation were made public. There will be another conference tomorrow.

Gov. Odell Meets Republican Leaders in Conference.

"I may make a statement tomorrow," Gov. Odell said, "but I shall not promise positively. I think that everybody will be satisfied when the question is decided."

It was rumored tonight that Gov. Odell would come out for Depew tomorrow. Senator Depew's friends are more confident than ever. It was noted as significant that Odell was not present at a dinner given by Black's friends tonight.

The first official move by District Attorney Jerome to uncover the conspiracy and lawlessness which he believes lie back of the long legal fight in the Dodge - Morse case, was made today when he swore out an attachment for Edward J. Bracken, a detective. Bracken, it is alleged, was with Dodge in New Orleans and accompanied him to Texas.

Seek Detective to Tell About Dodge's Money.

The great mystery of the affair has been the fact that Dodge, himself a poor man, was plentifully supplied with money while he fought extradition from Texas. Bracken, it is asserted, was with him much of the time and is believed to know where the funds came from.

Dodge, who is at a hotel here, is in bad health, and was said today to be on the verge of collapse.

Nan Patterson's father, who spent the greater part of the day with his daughter in the Tombs, said after leaving her that he feared she was going insane. "My little girl is a physical and mental wreck," he said. "I am afraid that her mind is giving away under this dreadful strain. She is worse than she was when she collapsed after hearing of the jury's disagreement."

Says Insanity Threatens Nan Patterson.

Dr. Maguire, after examining Nan, said: "Miss Patterson is highly nervous and even hysterical, but in my judgment there need be no fear of insanity from present indications."

It transpires that the signers of the telegram offering $50,000 bail for Miss Patterson were P. A. Deveny, H. J. Price, and Edward Slack, business men of means of Fairmont, W. Va. C. W. Swisher, secretary of state-elect, denied any connection with the case.

The United States played Santa Claus to the world at large, according to reports secured from General Supt. Joseph Elliott of the money order division of the New York postoffice. From Dec. 1 to Dec. 24, 334,084 international money orders were forwarded to other lands from this city. These orders called for $4,677,628.90.

$4,677,628 in Christmas Gifts Sent Abroad.

"The remittances," said Elliott, "were the largest in the history of the postoffice."

Of the total $1,490,200 went to Great Britain, $560,508 to Germany, and $940,000 to Italy. Other nations got proportionately large amounts.

The board of education adopted by a vote of 22 to 15 a committee report which opposes the reintroduction of corporal punishment in the public schools of this city. Commissioner McGowan said:

No Official Sanction for Birch in School.

"We have enough corporal punishment in our schools now without this board placing its approval upon the custom. Numbers of cases of this nature come before the local boards every week. Where they are found to be justifiable the teachers are exonerated; where they are found not justifiable the teachers are punished."

Amazement, mingled with a certain amount of indignation, reigned throughout the ground floor of 308 East Thirty-first street today when it was learned that Miss Anna Conway, an aged woman who was found dead in bed earlier in the day, after months of apparent destitution, had left bank books showing deposits and accrued interest that amount to $10,500. So far as other inmates of the house knew Miss Conway lived on crusts, sauerkraut, and water. A few days before she died she borrowed 10 cents of a neighbor.

Supposed Pauper Woman Leaves $10,000 in Bank.

The earl of Suffolk and his bride, formerly Miss Daisy Leiter, and Col. Colin Campbell and his bride, who was Miss Nancy Leiter, sailed for Europe today on the steamer Baltic. They had the finest suites of rooms in the ship, and, despite the early hour of sailing, a number of friends were at the pier to see "the Leiter girls," as they called them, leave. There was no rice throwing.

Leiter Girls and Their Husbands Sail Away.

Christmas Tree Is a Baron's Undoing

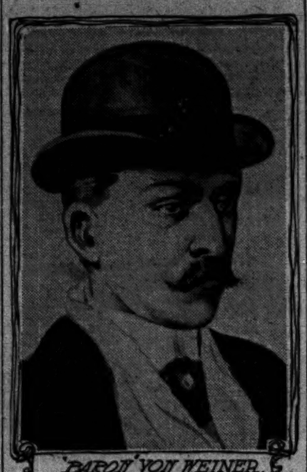

BARON VON WEINER.

WOMAN LASHES HER FOE, IRVINE.

(Continued from first page.)

versy, but there are those in a position to do so if they would only bravely come forward."

Prosecution Maturing Plans.

New York, Dec. 28.—[Special.]—The plans of the prosecution against Bishop Talbot will be formulated tomorrow at a conference in Philadelphia. Herbert Noble, the New York lawyer and prominent churchman, who has been retained by the wealthy and influential men behind the prosecution of the bishop, will go to that city on an early morning train.

The object of this journey is twofold. First, Lawyer Noble will confer with the Rev. Dr. Bodine, the chairman of the committee of inquiry, and, second, he will confer with several of the leading prosecutors as to the methods of procedure against the accused bishop.

Powerful influences are being brought to bear upon Mr. Noble and his presentment associates to suppress the new and startling evidence that detectives are now gathering throughout central Pennsylvania. Prominent churchmen throughout the United State are urging that if the Talbot scandal must be dragged into the light the famous Upjohn letter of itself should mark the limit of disclosures.

All dread that phase of the remarkable case of which the central figure is Mrs. Elliott, the accomplished and brilliant woman who is said to have wound the haughty bishop of central Pennsylvania around her slender finger.

Whether the inquiry at Reading shall be secret or public is a matter not yet wholly determined. Under the canon of the church it must be a "secret" hearing, but this scandal has gained such widespread publicity that many leading churchmen are insisting that the details of the evidence be made public.

Court May Be Illegal.

It is likely, however, there will be a hitch in the proceedings, caused by a recent change in the canons of the church regarding the appointment of a court of this nature. This, the first technicality in the case, is brought to light by an editorial in the Church Standard, the oldest organ of the church in this country, which declares that the presiding bishop has constituted the board of inquiry under a canon which was superseded by a new canon of the late general convention. The new canon will come into operation on Jan. 1, 1905. The board of inquiry is called to meet on Jan. 10, and when it does meet on that date it will not be constituted as the new canon requires. It will therefore, have no power to proceed with the inquiry for which it is called.

Bishop May Appoint New Court.

Under the canon which expires on Jan. 1 a court of inquiry is composed of sixteen members. The new canon provides for a court, or board, consisting of only ten members. These must be appointed by certain bishops, designated by the canon. As the new canon is not yet in force no court can be chosen under its provisions, and one chosen now to comply with it would, it is asserted, have no legal existence now or at any other time.

Men versed in church law say that the only course now left is to let the present court meet on the date named. It can then decide that it no longer has jurisdiction in such matters and refer the matter back to Bishop Tuttle, the presiding bishop, for further action. It is probable then that the bishop will appoint another court, which can proceed as if there had been no other court sitting in the case.

All of the bishops named in the Upjohn letter, which forms the basis for the charges against Bishop Talbot, have been summoned to appear before the board of inquiry.

Bishop Tuttle, the presiding member of the house of bishops, has not yet selected a clerical member of the board of inquiry in place of the Rev. Dr. Morgan Dix.

Sponsors for the Charges.

A list of the signers of the presentment against Bishop Talbot was secured tonight. It is as follows:

Richard Cannons, Philadelphia.
J. Frederick Jenkinson, Philadelphia.
A. J. Arnold, Philadelphia.
S. Lord Gilberson, Philadelphia.
Herbert Noble, New York.
J. A. Beall, New York.
Agnew MacBride, Kensington, Philadelphia.
W. C. Miller, Huntingdon, Pa.
W. P. Miller, Huntingdon, Pa.
A. T. Jackson, Huntingdon, Pa.
John Langdon, Huntingdon, Pa.
James Dentharne, Huntingdon, Pa.
William A. Wilson, Holmesburg, Pa.
M. S. Jackson, Holmesburg, Pa.

Five of these signers are vestrymen of the Huntingdon church from which Dr. Irvine was expelled by Bishop Talbot.

TREE PUTS BARON IN JAIL

VON WEINER ATTRIBUTES TROUBLES TO CHRISTMAS.

Prisoner Declares "Sentiment" Led Him to Cash Worthless Check So He Could Have "Good Cheer" and Buy Gifts—Tells of Career and Ancestral Halls in Germany—Friends Take Up Subscription to Relieve the Nobleman in Distress.

Friends of Baron Gustave Friedrich von Weiner, the life insurance agent arrested Tuesday night, charged with cashing a worthless check, came to his rescue yesterday. It was said last night that the case probably would be settled, and the German nobleman would not need to remain in jail after today. In the morning he was bound over to the Criminal court and taken back to a cell in the Harrison street police station.

Von Weiner's bond was only $400, but none of his friends wanted to go his surety. They didn't know just exactly what a baron would do under certain conditions.

Afterwards the baron's friends saw Carl C. Roessler of the Kaiserhof hotel, who caused the arrest. The latter offered to settle for $15 less than the amount of the check. An insurance man for whom the baron had worked contributed $10, and guests at the Sherman house said they would give the remainder.

Attributes Troubles to "Sentiment."

The baron attributes all of his trouble to Christmas—Christmas and a "sentimental German nature" that demanded a Christmas tree, good cheer, and the wherewithal to purchase gifts for a few friends.

It was this sentimental nature that led the baron on the day before Christmas to cash a worthless check—for he had no account at the Syracuse, N. Y., bank on which it was drawn at the Kaiserhof. His friends say he did it without a thought of wrong doing, and that he expected remittances.

With the proceeds of the check the baron invested in what he called "good cheer." He had a fine course dinner. He gave presents to all the bellboys at the Sherman house. He bought an expensive gift, it is said, for a young woman stenographer to whom he had paid some attention, and then—he invested the remainder in a small Christmas tree.

Baron Talks of His Career.

The baron is nearly 35 years old, has served in the German army, shot tigers in India, hunted big game in the Transvaal, and been wounded as an incident of a revolution in Brazil.

Some of these things the baron's friends told. Others were related by Von Weiner himself, as he stood with his hands on the bars of his cell at Harrison street.

The baron did not tell his story willingly. It was gathered from him a little at a time, and he manifestly was reluctant to tell anything about his family.

"You think this is a small thing, for a Von Weiner," he said to a visitor. "Suppose I am released tomorrow—what then? Can that ever wipe out the disgrace? Do you know what my old father would do if I went to him and confessed what I had done. He would say nothing. He would lead me into the armory of our old home where the pictures of the Von Weiners would look down on us. He would silently walk to his gun case and he would pick out a weapon. He would lay it on the table and leave the room. So would I.

Must Have a Christmas Tree.

"I was without a dollar. It was nearing Christmas. The holiday means much to you Americans, you say—ah, yes, but how much more to the sentimental German! All my life I have observed Christmas. There never has been a year that I did not have a Christmas tree. Even in the wilds of Brazil I decorated a tree with my own hands. Do not laugh. It is not childish. It is the sentiment.

"The money that I raised on the check I did not spend on myself. It went for gifts except a small amount that I spent for Christmas cheer. The most of it went to one person. Yes, for a gift. A woman? I will never say! Never will I give the name of that person! Not if I am kept here for life! After Christmas I expected to return the money.

Has Sold Books and Stove Polish.

"I have not used my title in an effort to secure business. I am known as plain Von Weiner. I am not afraid to work. I have done much work since I came to this country two years ago. I have sold books. I have sold stove polish. I have written for German newspapers. I have been a floorwalker in a New York department store. I have been agent for an advertising concern. In Syracuse and in Buffalo I began to seek insurance."

From the little that Von Weiner would tell about his family, it appears, if his story is true, that his father has a small schloss, near Berlin. Gustave, a younger son, was a lieutenant in the cavalry until a fall from his horse incapacitated him from further military service. Then, with a few thousand dollars, he started out, after the manner of younger sons to see the world and seek his fortune.

Arrested for Cashing Checks.

James B. Chatbourne and Joseph English were arrested charged with cashing worthless checks at the restaurant of Charles Brahof and James Stamof, 99 Ninety-second street. The checks were for $9 each and the men bought meal tickets, receiving the difference in cash. They purported to be issued by the Philadelphia and Reading Coal company.

DEMOCRATS IN COLORADO MAKE LAST PLEA TO COURT.

Senator T. M. Patterson Declares the Law Has Ceased to Be the Basis of State's Government.

Denver, Colo., Dec. 28.—[Special.]—"Law has ceased to be the basis of the government of the state of Colorado," said Senator T. M. Patterson tonight after a conference of the democratic leaders.

"In the face of the revolutionary tactics employed by the Peabody supporters the democrats are helpless," continued Senator Patterson. "Upon the decision of Chief Justice Gabbert of the Supreme court as to whether all the ballot boxes shall be opened depends the seating of Adams. The republican legislature will undoubtedly put in Peabody, the usurper, if Gabbert decides against opening the boxes."

The democrats today appealed to the Supreme court to appoint a bipartisan commission of six to open all the ballot boxes, hear the evidence, and count the votes, and decide who is entitled to the office of governor.

PRESIDENT'S GUIDE GETS JOB.

Goff to Go to Yellowstone Park to Clean Out Dangerous Wild Animals.

Denver, Colo., Dec. 28.—[Special.]—Jack Goff, who guided President Roosevelt on his lion hunt, is to be employed by the government to rid Yellowstone park of wildcats and lions.

'DOUBLE DRAGON' FOR FRANCIS.

Emperor of China Notifies St. Louis World's Fair President of Coming Decoration.

St. Louis, Mo., Dec. 28.—[Special.]—President Francis of the world's fair has been notified that the emperor of China will decorate him probably with the Order of the Double Dragon.

Important to Mothers.

Examine carefully every bottle of CASTORIA, a safe and sure remedy for infants and children, and see that it

Bears the Signature of Chas. H. Fletcher.

In Use For Over 30 Years.
The Kind You Have Always Bought.

SAYS A FIREMAN TRIED TO STEAL.

C. D. Leach, Resident of Waldo Flats, Will Try to Pick Out Man Today.

HE HAS TWO WITNESSES.

Charged That Member of Department Put a Purse in His Pocket.

Three engine and two truck companies of the Chicago fire department are to be paraded at 10 o'clock this morning before a man who thinks he can pick out from among the members a man who, he says, tried to steal a pocketbook from him at a fire last Friday. The companies are engine 24, 44, and 68 and truck 26 and 95. The accuser is C. D. Leach, Chicago representative of a paint house in New York. Ald. Friestedt arranged for the inspection yesterday.

It is the first time in the history of the Chicago department that a formal charge of theft at a fire by a fireman has ever been made. Just after the blaze, which happened early in the morning, in the Waldo flats, at Jackson boulevard and Colorado avenue, there was much complaint from the tenants, who had to leave in a hurry, of missing valuables when they returned. It was explained then there was no police protection, and the firemen were in too small a force to act as policemen themselves, so thieves had a chance to work.

Says He Can Prove Charge.

During the day, however, Mr. Leach, whose business address is 84 La Salle street, went to Ald. Friestedt, who represents the ward in which the flats are located, and said he was prepared to prove that in one case, at least, it was a fireman who tried to steal from him. He told the alderman when he returned to his home after the fire that he found a member of the department in his home putting into his pocket a purse.

"I told him to drop it," said Mr. Leach, "and, reaching into his pocket, took it from him. He made no resistance, but simply went away. Furthermore, I can bring with me two witnesses, both fire insurance men, who were with me at the time. They saw the whole thing."

"Could you identify the man if you saw him again?" asked the alderman.

"I certainly could," responded Leach.

So the alderman went over to the city hall and laid the matter before Chief Campion. The latter was doubly interested, as he had gone to the fire himself, and it was arranged that he, Ald. Friestedt, Mr. Leach, and Leach's two witnesses should go this morning to the houses of the five companies who had been sent to the fire, and see if Leach could pick out the man he accuses of trying to carry of his pocketbook.

Three Thefts Reported.

Three cases of loss by theft at the fire are known. Mrs. Margaret O'Donnell says she wrapped up her jewelry and silverware, which she valued at $1,000, and gave the package to a fireman, and has never seen it since. Mrs. W. A. Watson lost a diamond ring, which she says is worth $200. Mrs. Thomas Walsh lost her pocketbook, which was afterwards found in the street, but without the $18 which she declares was in it when she left it.

STEAMER STILL IS HELPLESS.

Efforts Will Be Made Today to Reach Tramp Ship Fast Off Fire Island.

New York, Dec. 28.—[Special.]—The tramp steamer Drumeizier is still fast one and one-half miles off the shore at Fire island. It is being pounded considerably by the waves, but shows no signs of going to pieces. Capt. Nicholson and his crew of thirty-two men are still aboard late this evening. Apparently their lives are in no danger.

The revenue cutter Mohawk, which went down to Fire island on Tuesday, was not able to get within a mile of the stranded steamer without a risk to itself. While the cutter was at the scene of the wreck today during a lull in the storm it ran up a signal, "Is any one on board?" There was no signal from the stranded steamer but the wrecking tug replied "Crew on board."

A second signal was run up by the Mohawk, "Do you require assistance?"

The Drumeizier replied, "Yes." The assistance they asked for was dropped to give.

Tonight word was sent to the Sandy Hook life saving station to get ready to start for the wreck at daylight. Capt. T. Patterson will have charge of this crew of eight men, the hardiest life savers along the coast. The longest lifeboat at the Hook was made ready and will be taken in tow by a powerful tug to where the British tramp lies stranded.

All communication between Oak island and the mainland is cut off by the ice that fills this bay with drifting floes.

Helpless Off Cape Hatteras.

Norfolk, Va., Dec. 28.—Battered by heavy seas that have been lashed to fury by a forty mile gale, an unknown steamer is helpless on the inner diamond shoals, eight miles off Cape Hatteras, and faint lights seen now and then carry a message to the life saving corps on shore that there are human lives aboard the wrecked craft that cannot be saved until wind and sea have calmed sufficiently to allow the surfboats to be launched.

SIXTY LASHES FOR CHICAGOAN.

Man Whipped Near Natchez, Miss., for Using Alleged Insulting Remarks to Women.

Natchez, Miss., Dec. 28.—[Special.]—Because he applied insulting remarks to women as they passed him, A. D. Lewis, who claims he is from Chicago, was taken to the woods, stripped, and given sixty lashes. The mob then ordered him to leave the state.

ROOSEVELT ASKED TO TUSKEGEE

Home of Booker T. Washington Votes Invitation to President for Southern Trip.

Tuskegee, Ala., Dec. 28.—The city council of Tuskegee passed a resolution today inviting President Roosevelt to visit Tuskegee on his southern trip.

IT ALWAYS HELPS

An ailment like consumption that has been months and years getting a foothold cannot be relieved in a week or day. Scott's Emulsion will always afford relief and often cure, but not over night. The consistent use of Scott's Emulsion will positively help the consumptive at any stage of the disease. We guarantee nothing beyond this, but we know that right living and Scott's Emulsion have done more to cure consumption than anything else.

Scott & Bowne, 409 Pearl St., New York.

THE HUB
HENRY C. LYTTON Pres.
STATE, JACKSON AND QUINCY-STS.

THE HUB is Chicago's Sole Agent for
THE
Atterbury System

Which means the very best ready-to-wear Apparel ever produced.

Atterbury Full Dress and Tuxedo Suits...

The demand for ATTERBURY CLOTHES this year has been unprecedented. We have just received the third consignment and THE HUB guarantees this production to be the acme of perfection in full dress attire. Compare it point for point with the output of the most exclusive tailor, and in beautiful lines, absolute correctness of style as well as in the matter of handsome materials it will be found fully equal to the test with the additional and very important advantage of a saving of at least one-half on the prices.

Lindsay Light
versus
The Incandescent Electric
(Saves Its Cost in Six Hours.)

How much light do you lose?

How much more light could you have for your money?

An incandescent electric bulb, giving 16 candle power light, at first, costs 1 cent an hour for electricity.

One 300 candle power Lindsay Light costs 1/16¢ an hour for gas, gas at $1.00 per thousand.

For one Lindsay Light burns 4 feet of gas per hour.

It requires 18 sixteen candle power incandescent electric bulbs to give the light of one Lindsay Light—cost 18¢ an hour.

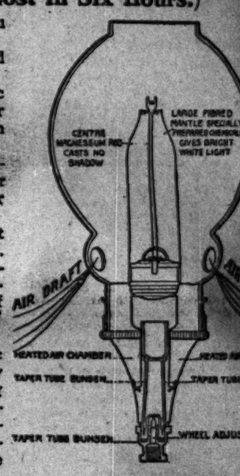

That's when the electric bulbs are first put in—as they rapidly lose their light giving power—in six months 36 incandescent electric bulbs, costing 36¢ an hour would be required to give the light of one

Lindsay Light

burning 1/16¢ worth of gas per hour.

Therefore, in one hour one Lindsay Light will save at least 17 1/16¢ as compared to the incandescent electric bulb.

In 12 hours one Lindsay Light will save $2.11 1/2, or more than twice the cost of one Lindsay Light.

For the Lindsay Light costs $1.00.

If you use light two hours each evening for one year or say 720 hours, altogether, one Lindsay Light will save about $126.72 as compared to the incandescent electric bulb. And the Lindsay Light will give you its clear, bright, steady white light of 300 candle power all the year round.

At your dealer or Gas Company. See the name "Lindsay" is on each burner, mantle and globe you buy.

Lindsay Light Company

The WHOLESALE MILLINERY Stock of Richard H. Macauley, Bankrupt; also the FIXTURES and MACHINES, and a two years' LEASE of the premises, corner Jefferson and Woodward avenues, Detroit, Michigan, will be sold at auction, WEDNESDAY, JANUARY 4, 1905, at 2 p. m., standard time. The assets will be offered separately and as a whole. For particulars apply to

Union Trust Company, TRUSTEE

FURS BEST ALASKA SEAL SKIN Persian Lamb, Natural Nodosa Bay Otter, Russian Sables, Chinchillas and Royal Ermine. CATALOG FREE. JOHN T. SHAYNE & CO., 197-199 STATE-ST.

ADVERTISE IN THE TRIBUNE.

TRUE QUALITY.

The kind that can rest on its own merits and win approval.

BLATZ WIENER BEER
MILWAUKEE

All quality claims, for more than a half century, backed by public opinion.

Always the same Good Old "Blatz."

Blatz Malt-Vivine (Non-Intox.) Tonic

Val. Blatz Brew. Co. MILWAUKEE

Chicago Branch, Cor. Union and Erie Streets. Tel. Monroe 500.

A FREE PACKAGE

I want every person who is billous or has stomach or liver ailment to send for a free package of my Paw-Paw Pills. I want to prove that they positively cure Indigestion, Sour Stomach, Belching, Flatulency, Headache, Nervousness, Sleeplessness, Dizziness, etc., as infallible cure for Constipation. To do so I am willing to send millions of free packages. I take all the risk. Sold by druggists for 25 cents a vial. Write for free package and free medical advice.

MUNYON, Philadelphia

What will happen in 1905. An interesting forecast based on the science of statistics. See next Sunday's Tribune.

HUB
TON Pres.
QUINCY-STS.
ole Agent for
System
very best ready-
ever produced.
ry
l Dress and
xedo Suits...
for ATTERBURY
year has been unprece-
ave just received the
ent and THE HUB
production to be the
tion in full dress attire.
int for point with the
most exclusive tailor,
l lines, absolute cor-
e as well as in the mat-
e materials it will be
al to the test with the
very important advant-
g of at least one-half
Light
ent Electric
Six Hours.)
LARGE FIBRED MANTLE SPECIALLY PREPARED CHEMICALLY GIVES BRIGHT WHITE LIGHT
AIR DRAFT
HEATED AIR CHAMBER
TAPER TUBE BURNER
WHEEL ADJUSTMENT
Light
Light will save at least 17-19 as
ve $2.11-19, or more than twice
for one year or say 720 hours,
$126.72 as compared to the incan-
ht will give you its clear, bright,
e year round.
the name "Lindsay" is on each
Company
TRUE QUALITY.
The kind that can rest on its own merits and win approval.
BLATZ
WIENER
BEER
MILWAUKEE
All quality claims, for more than a half century, backed by public opinion.
Always the same Good Old "Blatz."
Blatz Malt-Vivine
(Non-Intox.) Tonic
Val. Blatz Brew. Co.
MILWAUKEE
Chicago Branch, Cor. Union and Erie Streets. Tel. Monroe 304.
A FREE PACKAGE
I want every person who is bilious or has stomach or liver ailment to send for a free package of my Paw-Paw Pills. I want to prove that they positively cure Indigestion, Sour Stomach, Belching, Headache, Nervousness, Sleeplessness, and as an infallible cure for Constipation. To do this I am willing to give millions of free packages. Don't take all the risk. Hold by druggists for 25 cents a vial. For free package address
MUNYON'S PAW-PAW PILLS
MUNYON, Philadelphia
What will happen in 1905. An interesting forecast based on the science of statistics. See next Sunday's Tribune.

INCREASE FIGHT ON SPEAKERSHIP.

Contest Waxes Hotter After Down State Members Have Conferences with Deneen.

TRAUTMANN MEN FIERY.

One Declares Chicago Must Give Up Coveted Honor or Lose in Legislation.

Rivalry over the speakership of the Illinois house of representatives waxed several degrees warmer yesterday, in consequence of arguments used by members who visited republican state headquarters in the Great Northern hotel. Gov.-elect Deneen finished his conferences with country members in the evening. It was the conviction of the departing legislators that the new governor will not interfere in the selection of the speaker. Otherwise, it was argued, he would have allowed his preference to become known before the members left.

The developments of the day gave the Trautmann following additional confidence. The member from East St. Louis contended a large majority of those who had seen Mr. Deneen were pledged to his candidacy. So far as could be learned, the candidacy of Pendarvis was not favored by a single country member. Shurtleff was given as first choice by several who named Trautmann for second choice. The members who consulted with Mr. Deneen were:

Wilbur R. McHenry,	John G. Oglesby,
W. W. Gillespie,	Louis Zinger,
Charles T. Cherry,	J. Edward Harris,
John Dailey,	John B. Castle,
Horace Russell,	Randall E. Echols,
Charles A. Allen,	Walter Provine,
Julius N. Rodman,	W. H. Emerson,
Casimir M. Coyle,	S. W. McGuire.

Threats by Trautmann People.

The Trautmann people came out into the open during the day.

"I'm glad Mr. Deneen called us all in," said one of the Trautmann henchmen. "He says he wants to hear about the situation in the various parts of the state at first hand, and I guess he knows pretty well now how things stand down in central and southern Illinois. For instance, he should know by this time, if these fellows are telling him the truth, that any attempt to carry off the speakership for a Cook county man will stir up the biggest rumpus ever seen in this state.

"Why, you've no idea how high the feeling runs down the state, especially since the Pendarvis boom started. The down state politicians think some game is on to bag the speakership for Chicago, along with everything else. Chicago has the governor, chairman of the central committee, head of the senate organization, and now it wants the speakership. If it gets it, watch out for the country members to get even. I'd like to see Chicago get any legislation under those circumstances."

No Attempts to Influence Them.

Mr. Deneen had nothing to give out on the speakership, but said he was satisfied with the conferences of the day. Trautmann lieutenants kept tab on the coming and departing members, and said afterward that no attempt had been made to influence their preferences.

"We talked primary reform, civil service, and charter, just as we did yesterday," said Mr. Deneen. "I am getting a wealth of expert information, which I shall embody in my message, and I have learned a lot about the prospective organization of the legislature on platform policies. But of that I have nothing to say at this time."

Attorney General-elect W. H. Stead of Ottawa called to consult with Mr. Deneen on the primary reform bill, which he has drafted for submission to the primary committee of the state organization. The committee will meet tomorrow.

Deneen's Colonels Are Missing.

The status of the gubernatorial staff of colonels under the Deneen régime is causing misgiving. It is feared that the plain, matter of fact, business like Charles S. Deneen does not intend to have any staff of colonels at all. At any rate, no provision has been made for the staff at the inaugural ceremonies. When Secretary of State Rose, Auditor McCullough, and Attorney General Hamlin met as a committee to devise fitting ceremonies for the induction of the new governor into office they were unable to discover Mr. Deneen's ideas on the subject of the staff. Gov. Yates invited Gov. Tanner's staff to participate in the inaugural procession, and this was considered an innovation. If the staff attends this time, it will not be billed.

Pay Roll Abuses Described.

The Legislative Voters' league issued a pamphlet describing the abuses of the pay roll of the legislature, as forecasted in THE TRIBUNE last week. It declares the waste of funds at the last session was $74,000, largely paid out for "extra" employés, who are nothing less than political henchmen. After calling attention to the waste of forty business days in the early part of the session, the report continues:

At the end of this period of procrastination a pay roll was presented, made up a week before, containing the names of 534 employés of the house and senate and disbursing $33,010. Of these employés 140 were appointees of the senate, ninety-eight of the house, and ninety-six of the secretary of state. In other words, a body of 204 members employed 334 subordinates and paid them $33,010 to do practically nothing. Those of the secretary of state, according to that official, were appointed at the dictation of members for supposed extra service.

The limited time spent in legislative session during this period cost the taxpayers $825.25 a day for pay roll alone.

HINTS AT WACKER FOR MAYOR.

Harrison Declares Democrats Can Win in Spring with Man Decided on Traction Question.

Mayor Harrison again defined yesterday his idea of whom the democrats ought to nominate for mayor. He said the people would not elect a "puzzle." The general impression is that Charles H. Wacker is the mayor's candidate, but he would not say so.

"No man can be elected mayor of Chicago whose position on the traction question is not clearly defined," said the mayor. "Traction is the big question and will continue so until it is settled. My position on it has been as clear as glass, and the people have believed me, and I have tried to keep my word to them.

"If the democrats put up a man who commands the confidence of the business community and the confidence of the plain, ordinary citizen on the traction question, he can be elected mayor this spring."

BONDS OF PAULSEN FORFEITED.

Judge McEwen Makes Decree on $5,000 Surety for Former Banker, Released by Writ.

Judge McEwen yesterday afternoon declared forfeited $5,000 bonds given some time ago for William A. Paulsen, the former banker, who was released on Tuesday by habeas corpus proceedings. The sureties were William M. Booth and Edward A. Case. The action was taken at the request of the state's attorney.

Paulsen had given bonds pending the disposition of a writ of error in the Supreme court, which denied the writ and remanded him to the custody of the sheriff. The mandate of the Supreme court was sent to Judge McEwen, and Paulsen should have gone before him and surrendered himself, or else have secured a stay in the forfeiture. Instead, however, Paulsen went into Du Page county and surrendered himself to the sheriff at Wheaton, and was released on a habeas corpus writ.

It now is a matter between the bondsmen and Judge McEwen as to whether the forfeiture should stand or be set aside.

Divorced Woman in Irvine-Talbot Case.

Mrs. Elliott, who lives at Huntingdon, Pa., was barred from communion by the Rev. S. N. W. Irvine because she was a divorcée. Mrs. Elliott and Bishop Talbot were old friends, and when Bishop Talbot had Irvine unfrocked the charge was made that the bishop's charges against Irvine were false and that he had unfrocked him merely to gratify Mrs. Elliott.

THREATEN STRIKE IN PARK

FIREMEN SAY SOUTH COMMISSION DISCRIMINATED.

Allege That Their Petition for Increase in Pay Was Ignored Because Made Through Union—Supt. Foster Denies This, Says He Did Not Know the Committee Did Represent an Organization, and Also Declares Petition Will Be Considered Soon.

Discrimination against union labor is charged against the south park commission by the Stationary Firemen's union, and a strike of firemen employed by the board is threatened unless the demand by the union for an increase in wages is granted.

The firemen assert that, because their request for more pay was presented under the seal of their union, the park commissioners refused to consider their case. On the other hand, it is alleged that the engineers, teamsters, and lamp trimmers, who petitioned the commission individually, were granted increases a month ago.

Six months ago the firemen asked for an advance from $80 a month to $88. They used the argument that men who were doing the same kind of work in the west park system received $88, while the city firemen were paid $75.

Denies Discrimination.

Denial that any discrimination against the union had been made was entered by Park Superintendent Foster. He declared that he did not know that the employés who made the petition for higher pay represented the union.

"No union has either been recognized or discriminated against," said Supt. Foster, "simply for the reason that the question has never been raised. In the hiring of employés there has never been any line drawn between the union and nonunion applicants."

The petition for higher wages, Mr. Foster said, would receive the attention of the board soon, probably next month.

Plumbing Inspector Accused.

Besides being a plumbing inspector in the health department, Henry Killing is charged with acting as a business agent of the plumbers' union. John Fisher, a journeyman plumber, living at 10124 Indiana avenue, makes the charge. Fisher declared that Killing had compelled him to take out a state certificate, and when he complained to Mayor Harrison on Dec. 8 that he did not want to join the union, Killing stopped him from working. Fisher has laid the matter before the mayor.

TELLS OF JUDGMENT SCALPING.

Dealer in Awards Against City Says He Receives Commissions of 1 1-2 and 2 Per Cent.

The city judgment "scalping" business was described yesterday to Judge Chetlain. The suit which brought the testimony was over a contract for the purchase of the Great Western Condensed Milk company. Henry E. Marble, a party to the suit, is a broker in city judgments, and it was in the evidence relating to his financial condition that the information on the dealing in the misfortunes of others was given. John J. Roach, another judgment trader, volunteered the testimony.

"Mr. Marble and myself, with the assistance of my son," he said, "control the sale of all the judgments against the city, amounting to $3,000,000. We buy and sell these judgments on a commission, and keep a record of every one granted against the city."

Many of these judgments are those obtained by poor persons, some who have been maimed and crippled.

An extreme case of "loan shark" rapacity came to Chief of Police O'Neill's knowledge yesterday, and led to the rescinding of the order suspending Patrolman Edward Shanahan of the Fiftieth street police station. An agreement had been made by which Shanahan was to pay $5 a month on a debt of $50. Then the policeman's infant died, and the man became ill. The chief, on complaint, suspended him.

Mrs. Shanahan asked the loan agent to let them pay $3 a month until the expense of the baby's funeral could be met, but he refused.

"I have paid $18 interest on $50 in six months, and now I owe $70, and the furniture it was borrowed on has been ruined by fire," she wrote to the chief.

HOLDUP IN BUSY STREET.

MAN BEATEN AND ROBBED IN MILWAUKEE AVENUE.

George Larson Left Lying Unconscious When His Four Assailants Board a Street Car and Escape with Victim's Watch and $40—Dr. C. C. Flinn Puts Gang to Flight in Fulton Street—Safe Blowers Bind Watchman and Secure $2,500.

Four masked robbers beat a man to unconsciousness and took his watch and $40 last evening in Milwaukee avenue. Then, leaving him lying on the sidewalk, they boarded a car and escaped.

The victim is George B. Larson, 44 Emerson avenue. He was walking in Milwaukee avenue, between Erie and Ohio streets, at 9 o'clock when the assailants appeared from an alley. One of them asked Larson what time it was, and when he was taking out his watch another of the quartet drew a weapon from his pocket and struck Larson on the head. He fell to the sidewalk and was left unconscious.

Safe Blowers Bind Watchman.

Three men invaded the office of the Garden City brewery, 980 South Albany avenue, early yesterday morning, bound Anton Wagner, engineer, and Vaclar Zendel, night watchman, and wrecked the safe with nitroglycerin. Nearly $2,500 was taken.

The engineer and watchman at the point of revolvers were compelled to go to the barn, where they were tied to chairs. After nearly an hour Wagner succeeded in releasing himself. Then he freed his companion and they notified the neighbors and police.

Puts Robbers to Flight.

Dr. C. C. Flinn, 3823 Vernon avenue, put three robbers to flight at Kedzie avenue and Fulton street, Tuesday night. They stopped him shortly after 10 o'clock, and when the physician drew his revolver the men ran. Dr. Flinn fired, but failed to hit any of them.

FIRE FROM CHRISTMAS TREE DOES BIG DAMAGE IN HOUSE.

Family of R. J. Hopkins, 7216 Princeton Avenue, Revives Celebration of Holiday, and Lighted Candles Start Blaze.

Fire from a Christmas tree last night caused a loss estimated at $3,000 in the residence of Robert J. Hopkins, 7216 Princeton avenue, a commission merchant at the stockyards.

The big tree had been left since Sunday, and the little daughter began to light the candles on it while the family was watching. The tinsel became ignited, and the whole tree soon was in flames. Owing to delay in the arrival of the fire engines the flames spread to other rooms, and it was thought nothing in the stone structure could be saved. After hard work, however, the fire was brought under control. The building is valued at $15,000.

Tramps are believed to have set fire to the Lake Marie hotel on the west shore of Lake Marie, which was destroyed with a loss of $5,000. The hotel was a popular resort in the Fox Lake region. It will be replaced.

In the storm early in the morning the clothing factory of Ederheimer & Stein of Chicago, in Hammond, Ind., was destroyed by flames, which the firemen vainly fought for six hours. The business part of Hammond was menaced by sparks. The insurance was $5,000.

TRAFFIC IN TRANSFERS LEGAL.

City Ordinances Held Not to Forbid Newsboys Selling the Street Car Tickets.

Newsboys arraigned in Chicago police courts are not liable to prosecution under the city ordinances for selling transfers City Prosecutor Kriete held yesterday, denying that the Chicago City railway company had a right to prosecute three "transfer" cases. In the Criminal court last spring Judge Mack ruled against the street car company.

WIN LAURELS AT MAYOR'S EXPENSE

Member Declares Councilmen Pass Measures to Make Them "Good Fellows."

VETO THEN IS REQUIRED.

Example Cited in Firemen's 12 Hour Ordinance, Which Harrison May Nullify.

"It is generally supposed that Mayor Harrison will veto the ordinance granting the firemen a twelve hour day," said one of the aldermen opposed to the scheme yesterday. "But is it exactly fair to make him take the onus of the matter, when aldermen are responsible, simply because they want to be 'good fellows' at the public expense, with the public's money?

Mayor Forced to Many Vetoes.

"The mayor has had to veto the following measures, all passed by aldermen because of 'good fellowship,' they relying at the time on the mayor's veto:

"April 4, 1900—An item in appropriation bill adding 10 per cent to all salaries in police department under the grade of lieutenant at annual cost of $290,272.

"Feb. 26, 1900—Ordinance raising pay of city laborers from $1.50 to $2 a day.

"Jan. 27, 1902—An ordinance establishing grades in police department, the purpose being to raise salaries of patrolmen from $1,000 to $1,200, with a corresponding increase for sergeants and lieutenants, adding above $600,000 annually to expenses.

"March 7, 1904—Ordinance regulating hours of duty of firemen. This was the original twelve hour day ordinance vetoed by the mayor last year.

Make Themselves "Good Fellows."

"The milk in the cocoanut is here: 'Had these ordinances been permitted to stand, the expenditures of the city for salary account alone would have been increased about $1,300,000 a year. By voting these increases the aldermen have made themselves 'good fellows.'

"These aldermen are encouraged to vote themselves into personal popularity with the taxpayers' money, leaving out of consideration the manifest unfairness of the proposition to the mayor, who, by vetoing such measures, incurs unpopularity with large bodies of men.

"It isn't a square deal."

Firemen Ask Aid of Labor.

City firemen during the day sought the assistance of the Chicago Federation of Labor in securing the enactment of the ordinance for reduced working hours. A committee waited upon the officials of the federation and asked that the organization use its influence with Mayor Harrison to induce him to sign the ordinance. The request will be referred to the meeting of the labor body next Sunday.

CORONER SCORES HIS JURY; WILL REOPEN HUNT INQUEST.

Satisfied Perjured Testimony Was Given in Saloon Case and Says License Should Be Revoked for Violation.

The verdict returned by the jury which exonerated William Dougherty from blame in connection with the killing of Elmer Hunt, colored, was set aside yesterday by Coroner Peter Hoffman. After reading the testimony in the afternoon he ordered the investigation reopened. He also communicated with Inspector Lavin and demanded that Dougherty be rearrested. This was done late at night.

The second inquest will be held this afternoon. The inevstigation is to be a most thorough one, and the coroner expects to show, if nothing more, that the license of Andrew Weismes, the saloonkeeper at Thirty-fifth street and Archer avenue, should be revoked. He is satisfied perjured testimony was given at the inquest. He also is satisfied the saloon was open the entire night, and that a number of men, including Dougherty and his victim, had been permitted to drink and carouse in the place through the night.

Many Saloons Violate Law.

The holidays have been the occasion for a gradual opening up of the all night saloons, and, especially in the south division, the police are winking at violations of the law. Inspector Lavin, however, pleads ignorance.

"It is time things loosened up a bit," said a State street bartender. "This new gag of moving the bar goods upstairs and doing business there is one that has got the 'coppers' cheated to death. But a good back room, a friendly 'copper,' and the right kind of drag will keep us from starving to death until after election."

Orders Given to "Tighten Up."

In the evening, however, orders were given to the policemen to "tighten up" on the saloons that gradually had grown to ignore and defy the law.

CHIEF REFUSES TO INTERFERE.

Takes No Part in Punishment of Policemen Who Arrested Friend of J. A. Quinn.

"It is the business of Inspector Shippy to send his men to what details he pleases and I cannot tell him what to do. If I were to interfere with an inspector in such matters he could simply 'lay down' on me and when bad police work was done in his district say he was not to blame."

This was the answer of Chief O'Neill yesterday to the question as to what was to be done in the cases of Matthew Franzen and William Mathews, "plain clothes men," who were put in uniform and sent to "patrol the gashouse" supposedly for the arrest of a friend of City Sealer James Aloysius Quinn.

The man arrested is Clayton Bush a saloonkeeper in North Clark street, and a democratic precinct captain in the Twenty-first ward. He was charged with beating Charles Gore, a waiter.

Gore's condition as the result of the wound inflicted by Bush was so serious yesterday that he was taken to the Chicago Policlinic hospital. There it was said his recovery is doubtful.

Inspector Shippy denied that he had caused the reduction of the two detectives because they arrested Bush. He said that in a quarrel a month ago one of the men threatened the other with his revolver. When asked why he did not prefer charges at the time, instead of waiting a month, the inspector was silent.

Lieut. Hanley released Bush when he was arrested. When asked regarding the punishment given the policemen he said: "It's inspector's orders."

BIG NORTH SIDE CLUB FORMING.

New Organization Plans to Erect a Pretentious Structure on the Lake Shore.

A new clubhouse, to be the most pretentious on the north side, is to be soon erected on the lake shore near Diversey boulevard if the plans of the newly organized Lake Shore club materialize. The number of charter members will be limited to 200, and 500 are expected to be enrolled within the next few months. Already there are 180 on the list. The organization is to be nonsectarian and nonpolitical.

At a meeting of the executive committee at the Auditorium last night the following officers were elected:

President—Morton J. Stevenson.
Vice president—Andrew McAnsh.
Treasurer—Herman O. Wunderle.
Secretary—Andrew B. Bougban.
Directors—Henry Weiss, Frederick L. Wilk, Emil Martin, Andrew McAnsh, Morton J. Stevenson, Herman O. Wunderle, James J. Townsend, Paul Boldt, Andrew B. Bougban, Joseph Gunther, and Michael Faherty.

A committee was appointed to begin negotiations for securing a site.

WOMAN'S NECK IS BROKEN

BODY IS FOUND WEDGED IN AIR-SHAFT OF TENEMENT HOUSE.

Police Believe Stranger Had Been Murdered and Thrown Into Opening—No One Saw Her Enter Building, but Janitor Bumped Into Unknown Man Prior to Finding Body, Who Said He Was Building Inspector—Usually Makes Rounds in Day Time.

New York, Dec. 28.—[Special.]—The discovery hardly had been announced that a woman in black who was found frozen in the snow on Riverside drive early Monday morning had died of a broken neck when another woman in black, wearing furs, diamond ring, and Tiffany gold band ring was found dead at the bottom of a tenement house airshaft at 12 Delancy street with her neck also broken.

Samuel Berler, the janitor of the tenement, found the body. The woman's head was wedged in between the brick wall and the foot of the iron stairway leading to the airshaft, her feet sticking up. It was evident her neck was broken.

Woman Was in Mourning.

The woman appeared to have been in mourning. Her clothes were of good quality. She was about 30 years old and had brown hair and eyes. She wore a large black hat that bore the mark, "Schulze, 12 East Twenty-fifth street," and around her neck was an expensive fur collarette. On her left hand were two rings, one set with two diamonds, the other a plain gold band ring made by Tiffany, and inscribed: "L. B. to C. C., April 19, 1900." Beside her lay a black handbag containing a purse in which there was $17.10.

A short time before discovering the body Janitor Berler bumped against a strange man in the hallway of the tenement. The janitor asked who he was.

Strange Man Is Seen.

"O, I'm the building inspector," said the man, and with that he hurried out of the house and disappeared. Building inspectors usually make their rounds in the daytime.

The ambulance surgeon said the woman had been dead but a short time. Her face had been badly bruised and scratched. Coroner Goldenkrans ordered the police to make a searching investigation.

The police believe the woman was murdered. She was not known in the neighborhood, at least no one around the tenement house knew her or remembered having seen her before.

Entrance Is a Mystery.

None about the tenement saw her come in. An Italian laborer who lives on the first floor rear says a woman in black knocked at his door at 7:30 o'clock and asked for a drink of water. She got this and then started towards the front door. He is not positive, but said he believed the woman who came to his door was she whose body was found later in the air shaft.

Another with a Broken Neck.

The young woman who was found dead in Riverside drive last Monday, and who it was first thought was a victim of starvation and exposure, came to her death by violence, according to the report of Coroner's Physician Weston, who performed an autopsy on the body today. The autopsy showed that the woman's neck had been broken. Dr. Weston says she may have been murdered or her injuries may have been wholly accidental.

As soon as the report of the coroner's physician was made known to the police a large corps of detectives was set at work in an effort to learn the identity of the young woman whose body was found on Riverside drive Monday morning.

The first clew came in a statement from W. H. Arnold, who found the woman's body. Arnold told the police that with Edward F. Phillips he was in a roadhouse at One Hundred and Twelfth street and the drive Sunday night and saw the woman drinking with three companions, two men and a woman.

Slapped Her Face.

According to his story one of the men, whose name is supposed to be "Gene" or Eugene, slapped the woman in the face. The other young man reprimanded him for his action, but the woman said he did not strike her, as she would not allow any one but her husband to do that.

Shortly before midnight the men, accompanied by the woman, went out of the café.

The following morning, Arnold says, he was walking in the park when he saw the body of the woman lying on a settee. He summoned Ludwig Hoffman, a park laborer, and telephoned for an ambulance. With the aid of Hoffman he then carried the woman to the roadhouse, where he had seen her the night before, but when they reached there she was dead.

TWO MORE DEATHS ADDED TO LIST DUE TO BLIZZARD.

Railroad Man Struck by Train While Protecting Face from Storm—Linemen Fall While Repairing Wires.

John G. Hartigan, Little Rock, Ark., superintendent of the St. Louis, Iron Mountain and Southern railroad, died at St. Luke's hospital yesterday from injuries he sustained Tuesday night when struck by a railroad train while he was at Dauphin Park station of the Illinois Central. His death was due to the blizzard, because he was protecting his face from the storm and failed to see the oncoming train.

Hartigan was found unconscious twenty feet from the railroad station by Eugene Hartigan, station agent at the Randolph street Illinois Central station, his nephew, whose family he was visiting. He lived only a few hours.

Hartigan formerly was assistant general superintendent of the north and western branches of the Illinois Central.

J. C. Sharpe, 27 years old, 3907 Prairie avenue, was killed, and Henry Pance, 34 years old, 5728 Lowe avenue, received a fracture of the skull yesterday afternoon when a "cross tree" on a telegraph pole at Fifty-ninth and Halsted streets broke, causing both men to fall to the ground.

The men were employed by the Chicago City railway company as linemen, and were repairing an electric wire which had been broken in the storm.

COLD WAVE DOES ITS WORST AND MOVES ON TOWARD EAST.

Outlook Is for Higher Temperature Today and Tomorrow—Wind Blows Hard, but Moderation Is Gradual.

The cold wave has done its worst in Chicago and "moved on," according to Local Weather Forecaster Cox. It is headed east, and today is hovering around the mouth of the St. Lawrence river, where it may decide to settle for a protracted session.

Today a slight moderation is expected in Chicago and tomorrow it will be still warmer. The wind is scheduled to shift to the south.

The temperature yesterday never was higher than 12 degrees, and that was at 1 a. m. Then the mercury began to climb down slowly. At 2 o'clock a. m. it was 7 degrees above zero.

At noon the wind was blowing forty-four miles an hour, but the moderation was gradual until at 7 p. m. the gait was twenty miles.

COST OF CANAL IS $38,018,134.

President Carter of Drainage Board Reports on Expenditures Since Inception of the Project.

President Carter reported to the drainage board yesterday that the sanitary district channel has cost the taxpayers $38,018,134, exclusive of interest on bonds and money spent on water power development.

Theater Diagram Book

Issued by the Chicago and Northwestern Railway, showing correct seating arrangements of Chicago theaters. A valuable book of reference for all theatergoers. Sent on receipt of two cents postage or furnished free on application to city ticket office, 212 Clark street. (Tel. Cent. 721.)

IROQUOIS FEELS MEMORY OF FIRE

Yesterday's Matinee in One Sense the Anniversary of Disaster.

SMALL, COLD AUDIENCE.

Association to Meet Tomorrow and Announce Progress of Hospital Project.

Two foxy girls,
Two regular pearls,
Just cast your eyes upon them.

Keeping time with toes and waving arms to the catchy music of this chorus, "two foxy girls" tried in vain yesterday afternoon to arouse enthusiasm in the scattering audience at Hyde & Behman's music hall.

It was 3:15 o'clock. The performance was in a sense the first anniversary of the great midweek holiday matinée which last year packed the aisles of this theater, then the Iroquois, when 575 persons were killed. The real anniversary comes tomorrow, Dec. 30, but yesterday was the equivalent Wednesday matinée.

Plenty of Seats for Sale.

There was no overcrowding yesterday. "Have you any seats left?" was the inquiry at the box office. The ticket seller smiled in a significant way and fingered a large pile of tickets. "Anything you want," he said nonchalantly.

The galleries were thinly populated, and in the lower part of the house great bare patches greeted the eye. The boxes were all empty. The audience was strangely apathetic, in contrast to the gay and enthusiastic parties which packed the other Randolph street theaters.

It was composed mostly of young men and boys, the majority of them evidently strangers in the city. No laughing groups of college boys and girls, no family parties, no considerable part of the theater loving Chicago public. Perhaps a dozen children could be found in the audience.

The scene was changed, and that hour when the full horror of the flames and smoke and gas were sweeping over the Iroquois audience and the maddened men and women were fighting for air at the closed exits, was given over to a pair of "dancers out of the ordinary." A one act play and a comedian completed the afternoon's performance.

Tomorrow the same performance will be given unless the owners, who are expected to arrive in Chicago tonight, countermand their instructions.

Memorial Meeting Plans.

At the memorial massmeeting arranged by the Iroquois Emergency Hospital association for Friday afternoon in Willard hall it is expected that definite plans for the building of the hospital will be announced. Within sixty days, according to President James J. Reynolds, the trustees will have a fund of $50,000 with which to secure an option on a downtown site.

The purposes of the services are stated in the invitations as follows:

"To press home to the people of Chicago the lessons of the neglect of civic duty, and to establish, as a feeble tribute to the memory of those who were so mercilessly trapped to an awful death, a permanent downtown memorial emergency hospital."

The speakers at the services will be the Rev. Jenkin Lloyd Jones, Dr. Emil G. Hirsch, and the Rev. William C. DeWitt. Preceding the services the election of officers for the ensuing year will be held. R. T. Crane Jr. will be chosen honorary president to succeed himself.

There remain but two days in which damage suits because of deaths in the Iroquois fire may be filed, and it is expected that numerous actions will be added to the seventy suits already filed in which damage claims range from $10,000 to $50,000 each.

After one year, according to the change in the statute of limitations made during the last legislative session, rights in actions for damages on death claims lapse.

Five suits were started yesterday against the Iroquois Theater company, the Fuller Construction company, and Klaw & Erlanger for the deaths of Ellie M. Fair, Helen Miller, Mary H. Strawbridge, and Sophia Gudehus, and the severe injury of Mary B. Joyce. Each asks for $10,000 damages except Mrs. Joyce, who wants $15,000.

IROQUOIS SUITS IN NEW YORK.

Seventeen Cases Begun in County Where Marc Klaw Resides—Early Trial Possible There.

In despair of securing substantial benefits from suits in Chicago, Attorneys J. J. McClellan and Charles S. Spencer have transferred to New York their claims in seventeen Iroquois fire cases. They have sued Marc Klaw and Abraham Erlanger in Westchester county, where Klaw resides. There the suits can be brought to trial in four months.

ABOLISHMENT OF ALL FEES IS DISCUSSED BY ALDERMEN.

State Legislation Committee Also Takes Up Question of Extension of License Powers Under New Charter.

The abolishment of all fee offices in Chicago and the enlargement of the city's powers to impose license taxes for purposes of revenue were the new charter provisions discussed last night by the city council committee on state legislation.

Chairman Alling announced the committee would make a "final rehash" of its work by next Wednesday night, and would then be in a position to begin the public hearings on charter suggestions. Mr. Alling and Corporation Counsel Tolman will go before the meeting of the Cook county legislators set for tomorrow afternoon in the council chamber and report progress by their committee.

An apparent echo of one of the charges made by Ald. Butler in his objection to the Northwestern "L" extension ordinance cropped up in the committee's request to Mr. Tolman to draft a paragraph prohibiting any alderman or elective officer from acting as attorney for the plaintiff in any proceedings against the city.

EVEN IF You had a NECK As long as this fellow and had SORE THROAT

ALL THE WAY DOWN
Tonsiline
WOULD QUICKLY CURE IT.
TONSILINE is the greatest throat remedy on earth. Tonsiline cures Sore Throats of all kinds very quickly, and is a positive, never-failing and speedy cure for Sore Mouth, Hoarseness and Quinsy. A small bottle of Tonsiline lasts longer than most any cure or SORE THROAT. 25c and 50 cents at all druggists. THE TONSILINE CO. CANTON, OHIO.

Persistence in doing a wrong thing never brought success and never will.

Every manufacturer recognizes the fact that some method of advertising is necessary, but to assume that any method will prove successful if persisted in is a sad mistake. There is no use in going on indefinitely if results are not forthcoming. The purpose of advertising is to sell goods and make money, and the form of publicity that doesn't do that is useless.

A survey of the field shows that those who have been most successful in business have become so by pushing their goods to the consumer direct and advertising them in the periodicals reaching the class of people to whom the goods appeal.

THE SATURDAY EVENING POST reaches 700,000 families every week. It is a weekly illustrated magazine. The fact that it reaches its public four times as often as the monthly magazine makes it a powerful advertising medium.

THE CURTIS PUBLISHING COMPANY
PHILADELPHIA
New York Boston Chicago

Florida and Cuba
VIA
QUEEN & CRESCENT ROUTE
AND
Southern Ry.
CHICAGO AND FLORIDA SPECIAL
In Service January 9th.
THROUGH PULLMAN SERVICE
FROM
CHICAGO
VIA BIG FOUR ROUTE.
SOLID TRAIN CINCINNATI TO
Jacksonville and St. Augustine,
Florida Limited
THROUGH PULLMAN SERVICE FROM CHICAGO VIA MONON AND C H & D RY.
SOLID TRAIN
Cincinnati to Chattanooga, Atlanta, Jacksonville and St. Augustine. Also
Through Pullman Service to KNOXVILLE, ASHEVILLE, SAVANNAH AND CHARLESTON.
Dining and Observation Cars on all through trains.
Winter Tourist tickets direct and Variable Route Tickets now on sale at reduced rates. For information, address
W. A. BECKLER, N. P. A.,
113 Adams St., CHICAGO.
W. A. Garrett, General Manager. W. C. Rinearson, General Pass'r Agt.
CINCINNATI, O.

Prices cut on winter suits.
Will one drop on you?
Men's fancy sack business suits—lately $18, $20 and up to $28—sizes 34 to 46—all produced this season—
Choice now $15.
Similar price-cutting on winter overcoats neutralizes cutting weather.
Price-cutting shears have been working in our warm underwear stock, to your advantage.
F. M. ATWOOD,
The Rogers, Peet & Co. Clothes Only.
"ATWOOD BLDG.," Cor. Clark and Madison Sts.
We fill orders by mail.

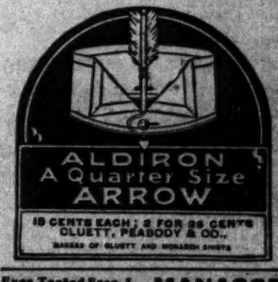

Eyes Tested Free. L. MANASSE
OPTICIAN 86 MADISON ST. TRIBUNE BLDG
Spectacles and Eyeglasses. Artificial Eyes.
Kodaks, Cameras and Supplies.

Do you read the Worker's Magazine with The Tribune every Sunday?

JOCKEY MUNROE UNDER SUSPICION

Ride Given Joe Lesser in Last Race at New Orleans to Be Investigated.

TRACK FOOLS FIGURERS.

Heavy Going Unexpectedly Dries Out—Luralighter Wins Easily in Handicap.

New Orleans, La., Dec. 28.—[Special.]—At the end of a day that was much like the tail end of the late racing season in the north there occurred here today an incident which promises to develop into something like a mild scandal. It came about through the defeat of Joe Lesser in the mile and seventy yards selling race, last on the program.

Joe Lesser looked to the handicappers to outclass his company and was made favorite at odds around 2 to 5, at which price he was liberally supported by the big players. Munroe rode him. The jockey's handling was such that the horse really had little chance to win. In consequence of this had showing an investigation will be made tomorrow in an effort to prove the boy was guilty of pulling the horse.

To close observers Munroe's performance was, to say the least, poorly judged. Off in the angle, he sent his mount up to a contending position on the backstretch, only to take him back again when his chances of going on were most promising. Then, in turning into the stretch, he went to the extreme outside. This series of circumstances would have beaten any horse.

Hearing Set for Today.

With all this happening to the favorite, Midshipman, which got to the front after the first half of the journey, was able to keep a lead of two lengths to the end. Dr. Guernsey beating Joe Lesser the same distance for the place. The stewards immediately questioned the honesty of Munroe's ride, and ordered an investigation, which is to be held at noon tomorrow.

Layers and players alike seem not to have realized that Lady Fonse is one of the best distance selling platers here. In the second race she was second choice to Bessie McCarthy. But she won again and won easily. Bessie McCarthy having a hard time to finish second after making the pace in the early part.

In the opening event the players had a hunch when Lampoon was marked up on the official scratch board and later sent out as a starter. They were not slow to take advantage of the good price. The Burnett mare had a hard journey to get up to the sprinter. Knowledge, but she did it in the stretch, came away, and won easily.

Albert Simons finally got Esterre over in the third race and a bid of $700 from an outsider took the filly to new quarters. The Bennett stable furnished the winner of the fifth race, a five furlongs sprint for maiden 3 year olds, in Fannette. The victory of that filly brought liberal rewards to the crowd that knew of her present good form.

New Orleans Summaries Dec. 28.

First race, 1 mile—Lampoon, 107 pounds [Romanelli], 8 to 1, won; Knowledge, 91 [Dickson], 8 to 1, second; Arachne, 100 [McCafferty], 9 to 1, third. Time, 1:49 2-5. Reckoner, Kleinwood, St. Daniel, Montebank, Bob Murphy, Glendon, Worthington, and Merry Acrobat also ran.

Second race, 1⅛ miles—Lady Fonse, 98 pounds [Baird], 2 to 1, won; Bessie McCarthy, 87 [Rice], 7 to 2, second; Swiftwing, 104 [H. Phillips], 5 to 1, third. Time, 2:10 4-5. George Vivian, Lee King, Mainspring, Atheola, Mai Hanlon, and Autumnus also ran.

Third race, ¾ mile—Esterre, 108 pounds [Gannon], 5 to 1, won; Bell Indian, 106 [Conway], 50 to 1, second; Queen Rose, 110 [Romanelli], 11 to 5, third. Time, 1:14 4-5. Tarpon, Fallona, Harpoon, Swedish Lad, Shock, The Talent, Sharp Shot, Ben Lothian, and Old Hal also ran.

Fourth race, 1 1-16 miles, handicap—Luralighter, 104 pounds [Romanelli], 13 to 10, won; Extol, 93 [Dickson], 6 to 1, second; Rankin, 98 [McIntyre], 9 to 2, third. Time, 1:50 1-5. Judge Himes and Arch Oldham also ran.

Fifth race, ⅝ mile—Fannette, 109 pounds [Nicol], 4 to 1, won; Torio, 104 [Robbins], 15 to 1, second; Fallow Hammer, 112 [Phillips], 8 to 1, third. Time, 1:03 1-5. Lady Patricia, Sue Potative, Grasshopper, Flying Charcoal, Pendingast, Woodlin, Royalton, and Miss Cecile also ran.

Sixth race, 1 mile and 70 yards—Midshipman, 90 pounds [Aubuchon], 9 to 1, won; Dr. Guernsey, 91 [Baird], 40 to 1, second; Joe Lesser, 107 [Monroe], 7 to 2, third. Time, 1:47 1-5. Hudson, Circus Girl, Diaskr, and Capt. Hugh Bradley also ran.

New Orleans Entries.

First race, ⅝ mile—Malediction, A Prince, Roderick, Dhu, 105 pounds; Gladiator, Russell A. Harbaon, James H. Reed, 106; Shock the Talent, Prawicket, 111.

Second race, 1 mile—Aggie Lewis, 96 pounds; Misanthrope, Bengal, 98; Arab, 100; Ernest Parham, 101; Reveille, 103; Wellesley, 105; Love's Labor, Gravina, Daisy Green, 104; Homestady, Federal, 108.

Third race, 1 1-16 miles—Lord French, 90 pounds; Toremaster, 98; Stolen Moments, 95; Baros, 98; Mr. Tammany, Court Maid, 100; Gregor K., 110.

Fourth race, 13-16 mile, handicap—Reliance, 93 pounds; Careless, Vestry, 98; Gus Heldorn, 105; An Revoir, 108.

Fifth race, ⅝ mile—Triple Silver, 104 pounds; Matt Wedleigh, Tristam Shandy, Julia M., Johnny Crook, Vionx, 109; Baywood, Oriskany, Avenger, Felix Mozes, 112.

Sixth race, 13-16 mile—Moorish Damsel, Midge, 93 pounds; Antimony, 98; Greengown, 100; Lucian, 103; Baron Rose, 106; Rudabek, 110.

HILDEBRAND IN WINNING FORM.

Jockey Rides Three Mounts to Victory in Featureles Day's Racing at Ascot Track.

Los Angeles, Cal., Dec. 28.—The racing at Ascot today was featureless. Two favorites won, the other events going either to second choices or well played third choices, except the last race, which was won by Emily Oliver at 20 to 1. Hildebrand rode in his old form. He successfully piloted three winners. Summaries:

First race, ⅝ mile—Crown Princess, 103 pounds [Hildebrand], 3 to 1, won; Sun Mark, 108 [Benscksamp], 7 to 2, second; Revel, 103 [Kent], 9 to 5, third. Time, 1:01⅘. Brigetta, Lady Klapar, Lady Witt, Zuzu, and Linda Rose also ran.

Second race, Siauson course—Lauteates, 109 pounds [Hildebrand], 4 to 1, won; Ahlrad, 99 [Lawrence], 10 to 1, second; Alamansor, 110 [Treubel], 3 to 1, third. Time, 1:10⅘. Negruscs, Wildfreda, Patsy Brown, Protrero Grande, Victoria S., Tizen, Rinesca, Alma C., and Babe also ran.

Third race, 1 mile—Liberto, 104 pounds [Treubel], 7 to 2, won; Dutiful, 110 [Toonan], 7 to 1, second; Lucky, 90 [Mortarty], 4 to 1, third. Time, 1:41. Blue Ridge, Ulloa, Phys, Lanark, Wager, Position, and Chickadee also ran.

Fourth race, ⅝ mile—Oxford, 100 pounds [Fuller], 3 to 2, won; Pineball, 93 [Perrine], 10 to 1, second; Philip Lago, 112 [Hildebrand], 8 to 5, third. Time, 1:1⅘. Kenilworth also ran.

Fifth race, 1¼ miles—Hans Wagner, 109 pounds [Hildebrand], 6 to 2, won; Club, 106 [McDaniel], 9 to 1, second; Rough Rider, 109 [Treubel], 3 to 1, third. Time, 1:54⅘. Andrew Mack also ran.

Sixth race, 1 mile—Emily Oliver, 107 pounds [Fuller], 20 to 1, won; Great Eastern, 101 [Lynch], 4 to 1, second; Lustig, 105 [Perrine], 11 to 5, third. Time, 1:42. Flora Bright, Ray, Gallanthus, Autumn Time, Dug Martin, McKee, Punctillo, Crosby, and Porus also ran.

ENTRIES.

First race, 1 mile—Estado, Landseer, 104 pounds; Foxy Grandpa, 98; Louwelsea, Great Eastern, Capable, Graylette, Ascetic, Varro, 103; Ethel Scruggs, 100; The Covenanter, Flora Bright, Postmaster, 98.

Second race, ⅝ mile—Cerro Santa, 110 pounds; Tim Pans, 109; Edinborough, 108; Mad Mullah, 107; Interlude, 105; Durbar, 96.

Third race, 1 mile, the Silver Slipper handicap—Princess Luiane, Sais, 108 pounds; Felippe Lugo, 99; Elic, 93; Evea G., 90.

Fourth race, Siauson course—Andvari, 107 pounds; Homebred, 105; Tim Hurst, Joe Kelly, 103; West Brookfield, 102; Belle Dixon, 100; Rubiana, 99; Hieeman, 98; Herasin, Anona, 96.

Fifth race, 1 1-16 miles—Akela, 105 pounds; McGrathiana Prince, 101; Heather Honey, Cloverton, 100; Hilarium, 96.

Sixth race, ⅞ mile—The Major, 112 pounds; Albert Enright, 109; Golden Light, 108; Tam O'Shanter, Cicelia O'Or, 104; Lem Reed, 104; Exapo, Conger, 101; Densel, 99.

CORRIGAN HEADS FOR CHICAGO.

Will Request Dates for the New Track at New Orleans, and, Failing, Will Fight.

New Orleans, La., Dec. 28.—[Special.]—Edward Corrigan arrived here today from his winter home and left tonight for Chicago to be present at the meeting of the stewards of the Western Jockey club on Jan. 3. Corrigan had a long consultation with his associate directors in the New Orleans Jockey club.

After his departure it was rumored upon excellent authority that Corrigan would appear before the Western Jockey club and ask for a revision of the dates in which the new club was left out, and that in the event of his failure to secure favorable attention for the demands a meeting at the new course would be given without the sanction of the governing body.

This virtually means that the much talked of circuit, to be conducted in opposition to the Western Jockey club, is considered almost a matter of certainty.

New Savings Plan for 1905.

Make a small deposit and take a Diamond. Pay in small monthly deposits. Lotlie Bros., 92 State.

GREAT RIDING BY DAVIS.

JOCKEY TAKES FOUR FIRSTS AND TWO SECONDS AT OAKLAND.

Comes Close to Cleaning Up the Entire Card, as One of His Place Mounts Is Beaten by a Nose and the Other by a Neck Only—M. A. Powell, Albert Fir, Augie, Scherzo, Letola, and Venator Are the Winners of the Day.

San Francisco, Cal., Dec. 28.—[Special.]—Jockey Davis came dangerously close to winning the entire card at Emeryville today. He rode the first four winners, M. A. Powell, Albert Fir, Augie, and Scherzo, and finished second on Mansard and Ananias. Ananias was beaten a scant nose by Letola, while Venator finished a neck in front of Mansard.

M. A. Powell ran away with the first race. Silverskin was strongly backed to capture the second race over the Futurity course, but Albert Fir won cleverly at the end. In the six furlong race, Iridius raced out with Venator. Mansard passed both of them in the stretch, but did not have enough to stall off Venator, who finished strongly.

There was quite a difference of opinion in regard to the merits of Letola and Ananias, which hooked up in the seven furlong dash. Letola had the speed of her field, and took the lead on the backstretch. Davis persevered with Ananias and came close to catching Letola in the last few strides.

Little Mike Daly fell while exercising a yearling this morning, and in the afternoon Will Daly was thrown against Ferryman in the fifth race, but escaped with a few bruises. Summaries:

First race, 13-16 mile—M. A. Powell, 100 pounds [Davis], 6 to 5, won; Baker, 105 [Michaels], 6 to 1, second; Alone, 97 [Travers], 12 to 1, third. Time, 1:21⅘. Gallant Cavalier, San Jose, Glennanan, Herthus, The Gadfly, and Mabel Bates also ran.

Second race, Futurity course—Albert Fir, 107 pounds [Davis], 2½ to 1, won; Silverskin, 106 [Bonner], 8 to 5, second; Bob Ragon, 98 [Travers], 6 to 1, third. Time, 1:11⅘. Lilitus, Entre Nous, Estelle J., and Fay Templeton also ran.

Third race, 1 mile—Angie, 104 pounds [Davis], 2½ to 1, won; War Times, 105 [Jones], 8 to 1, second; Cinnabar, 103 [Alarie], 12 to 1, third. Time, 1:42⅘. Thorndale, Bender, Mr. Farnum, Glenaven, Contestant, Petrolia, and Miss Culver also ran.

Fourth race, 1¼ miles—Scherzo, 101 pounds [Davis], 7 to 5, won; Barrack, 100 [Bullman], 2½ to 1, second; Wenrick, 108 [Miller], 6 to 1, third. Time, 2:04. Badly Used, Gin Spray, and Fillie d'Or also ran.

Fifth race, ¾ mile—Venator, 98 pounds [Travers], 9 to 5, won; Mansard, 106 [Davis], 7 to 5, second; Iridius, 99 [Knapp], 9 to 5, third. Time, 1:13. Christine A. and Ferryman also ran.

Sixth race, ⅞ mile—Letola, 103 pounds [Knapp], even, won; Ananias, 106 [Davis], 6 to 5, second; Squire Johnson, 91 [Wiley], 20 to 1, third. Time, 1:28. Toledo, Last Knight, Cloverland, and Red Lip also ran.

ENTRIES.

First race, ⅝ mile—Helias, Bee Rosewater, Camellita, 109 pounds; Distributor, 105; Teufel, Bronze Wing, Alta G., Silurian, Emma Reubold, Troy, 104; Golden Eagle, F. E. Shaw, Al Waddle, 102; Mat Wells, Fresidio, Haven Run, 99.

Second race, ⅝ miles—El Pilcto, 115 pounds; Sad Sam, 110; Sir Modesteln, Nimo, 103; Peter J., 100; J. H. Bennett, 90; Albonita, 96.

Third race, 1 mile—Toto Grattot, 112 pounds; Dandelion, Allopath, Frank Pearce, Chemdock, Surden, 106; Maxtress, Joe Gall, 105; Adirondack, Batidor, 104; Barney Dreyfus, Dollie H., 100.

Fourth race, 11-16 mile—D'Albert, Platt, Robert Mitchell, Phalanx Farmer Boy, Lindsey Gordon, A. Muskoday, Big Beach, 110 pounds; Smithy Time, Coaster, Pearl Waters, Ben Eric, 107.

Fifth race, Futurity course—Albula, 110 pounds; Martinmas, 102; Rector, 97; Dainty, Misty's Pride, 107.

Sixth race, 1 1-16 miles—Profitable, Frank Woods, Flying Torpedo, 109 pounds; Sunnyshore, Stillchio, Budd Wade, Isabellita, 104.

PLAY OF BASKETBALL TEAMS.

West Side Midgets Win Their Fourteenth Victory — English High Boys Beat Intermediates.

The Midget basketball team of the West Side Young Men's Christian association last night won its fourteenth victory by defeating the Wheaton High school five of Wheaton, Ill., by a score of 41 to 11.

The Midgets showed overconfidence in the beginning of the first half, and before they were aware of it the Wheaton five had run up a total of 8 points to their 6. Then the west side boys took a phenomenal brace and closed the first period of play with the count standing 22 to 9 in their own favor.

In the second half the out of town players did not score a single field basket on the crack Midget's guards and the Y. M. C. A. forwards shot the ball time and again into their opponents' goal, completely outplaying the high school boys at every department of the game.

The Midgets have not suffered a defeat this season. The lineup:

Midgets.		Wheaton.
R. F.	Hitch	Brewster. R. F.
L. F.	Sangerman	Fisher, Matter. L. F.
C.	Huber	Guild. C.
R. G.	Garrison	Jones. R. G.
L. G.	Hale	Leonard. L. G.

Baskets from field—Hitch, 4; Sangerman, 2; Huber, 2; Garrison, Hale, 6; Brewster, Fisher, 2. Baskets from foul—Hitch, 7; Brewster, 4. Referee—Mormon. Umpire—Schmidt. Time of halves—15 minutes.

The Independent basketball team, composed of English High school students, defeated the Afternoon Intermediates at the Central Y. M. C. A. gymnasium yesterday afternoon by a score of 65 to 15. Graham, the Michigan tackle, played for the losers.

Lineup:		
Independents.	Position.	Intermediates.
Reeves	Left forward.	Wessling, Shupman
Meek	Right forward.	Roy
Palmer	Center.	Harrell
Bohler	Right guard.	Graham
Kirchman	Left guard.	Rennacker

Goals from field—Reeves [2], Meek [9], Palmer [11], Bohler, Wessling [2], Rennacker [2], Shupmann. Free throws—Reeves [7], Rennacker [5].

Jack Frost Helps Yale.

New Orleans, La., Dec. 28.—Yale defeated the Young Men's Christian association basketball team tonight, 37 to 10, outplaying the local men at every point. The game was played in the gymnasium tent and the cold weather helped the visitors.

BALLARD WINS THE FIRST PRIZE

Defeats Rein in Deciding Game at Foley Billiard Tournament—Kansas City Players to Come.

Ballard [175] defeated Rein [300] in the playoff of their tie for first prize in Foley's balk line tournament by a score of 175 to 203 last night. Rein and Jenkins [140] will play off a tie for second prize on saturday.

Wessling and Short, by defeating Burdick and Austin in the team three cushion tournament at Mussey's last night, intrenched themselves strongly in second place. The score was 50 to 37. Armstrong and Newlander will play Witt and Zimmer tonight. Sayles and Jones are the leaders in the tournament, with four games won and one lost. Wessling and Short have won five and lost two.

In the three cushion tournament at Anson's last night McKesby [44] defeated Berry [40] by a score of 44 to 31.

Kansas City probably will be represented in the coming national amateur billiard tournament. Col. Hamburger, chairman of the Chicago Athletic association committee, yesterday received a letter from a billiard enthusiast of the city stating that Chris Gottlieb and William Wallace, their best amateurs, had shown class enough to enter and had signified their willingness to take part. Invitations to send in their names will, without doubt, be mailed to them.

ROONEY TO WRESTLE VISSER.

Ex-Gripman and Boer Are to Have Their Third Meeting on the Mat on Jan. 6.

John J. Rooney, the gripman-wrestler, has been matched for the third time against Peter J. Visser, the champion Boer, and the match will take place Friday night, Jan. 6, at the close of the Boer war show at the Coliseum.

These two men have met twice, and each has won a victory. Rooney won their first match, in this city last winter, beating the South African two falls out of three at mixed style. Later, at the Standard theater, St. Louis, Visser got the decision over Rooney.

The terms of the match of next week provide that the contest shall last thirty minutes only, and if there is no fall the event will be renewed the next evening. Visser is a giant, standing 6 feet 7 inches in his stockings. He is connected with the Boer show.

Triangular Chess Tourney Begins.

New York, Dec. 28.—At the conclusion of the first round of the sixth annual tournament of the triangular college chess league today Pennsylvania led with 1½ points to its credit. Brown was second with 1 point, while Cornell, holder of the championship trophy, brought up the rear with ½ a point. The three universities were represented as follows: Cornell, James R. Mitchell and J. F. Darling; Brown, W. W. Burton and P. V. Van Arsdale; Pennsylvania, M. B. Kirkpatrick and L. S. Johnston.

Don't All Bid at Once.

St. Joseph, Mich., Dec. 28.—[Special.]—Tommy Ryan, who is to meet Billy Stift in a local bout tomorrow night after a month's delay owing to the overweight of his intended opponent, announced today that he had accepted a challenge by Jack O'Brien for a twenty round fight at 154 pounds before the club offering the largest purse, the fight to be pulled off within ninety days.

HOFMANN TEAM TAKES THE LEAD.

Brill's Men Score Total of 2,885 Pins in the Chicago Bowling Tournament.

L. LUDWIG AVERAGES 212⅔

Birn's Colts, in the Jefferson League, Get 2,767 Pins and Are Tied with Brunswicks.

Hofmanns	2,885	Columb'n Knights	2,656
Brunswicks	2,767	Websters	2,652
Birns' Colts	2,767	Nate Sugars	2,619
O'Learys	2,745	Hacketts	2,591
Remnants	2,709	Gold Bricks	2,571
Edelweiss	2,699	Colonnas	2,571
Grands	2,696	South Parks	2,564
Grosse Clothiers	2,685	Athletes	2,560
Clarendons	2,681	Rivals	2,551
Gillams	2,657	Actives	2,529

Frank Brill's Hofmanns went to the fore in the Chicago championship tournament at O'Leary's alleys last night, bowling in phenomenal form and getting a total of 2,885, which is easily the best record made in any tournament conducted along similar lines.

Totals of 1,014 and 1,035 in the first and third games rolled by the Hofmanns set a new mark for local and national tournaments. Louis Ludwig led with an average of 212⅔, while G. George secured second place with 186 flat.

Birn's Colt of the Jefferson league notched 2,767, and are now tied with the Brunswicks for second place. Scores:

Hacketta.	1.	2.	3.
Byrne	188	149	180
Kaeppel	165	153	157
Schaffner	193	154	171
Inglis	151	180	194
Oik	178	132	188
Totals	874	818	890
Grand total			2,581

Hofmanns.	1.	2.	3.
George	246	136	176
Ludwig	226	167	245
Hoffman	183	190	197
Krueger	169	183	227
Brill	190	170	190
Totals	1014	836	1035
Grand total			2,885

Clarendons.	1.	2.	3.
Stretch	145	233	205
Wieland	139	203	167
Cleman	167	149	154
Murphy	154	182	214
Rolfe	169	171	198
Totals	794	937	950
Grand total			2,681

Grands.	1.	2.	3.
Leonard	163	166	154
Saunders	152	190	197
Ellis	175	195	182
Hostler	159	199	201
Cooley	202	208	180
Totals	851	943	910
Grand total			2,694

Birns' Colts.	1.	2.	3.
Kelly	180	235	180
Dahlstrom	180	203	188
Knudson	141	163	210
Arnold	187	202	192
Langmayer	199	159	161
Totals	865	963	939
Grand total			2,767

Athletes.	1.	2.	3.
Keers	174	180	198
Schmidt	184	164	165
Schwartz	148	163	168
Timm	199	158	148
Canfield	174	186	160
Totals	880	851	843
Grand total			2,560

Bruns'k Jrs.	1.	2.	3.
Werner	116	173	158
Shrenpeis	153	172	152
Magnuson	166	123	190
Goetten	134	130	174
Rogers	149	190	171
Totals	716	749	893
Grand total			2,351

Gillams.	1.	2.	3.
Eggleston	165	179	175
Cahn	212	175	172
Goldsmith	133	160	205
Deem	205	192	198
Dachcover	114	211	171
Totals	829	907	921
Grand total			2,657

Ramblers.	1.	2.	3.
Mackay	152	190	158
Bellfus	141	123	142
Gage	142	158	137
Eastman	172	165	168
Blakeney	158	165	139
Totals	771	777	744
Grand total			2,292

Pittsburgs.	1.	2.	3.
Apps	125	167	139
Browning	158	168	170
Edwards	140	148	133
Melody	176	138	144
Friedman	140	186	171
Totals	739	817	748
Grand total			2,304

S. Parks.	1.	2.	3.
Caywood	145	161	153
Moran	178	189	160
Smith	161	198	193
Martin	193	171	150
Rothermel	179	160	212
Totals	829	866	869
Grand total			2,564

C. Moores.	1.	2.	3.
Kehoe	158	187	168
Conroy	164	145	182
Overaker	146	163	144
Gray	198	177	157
Schissel	178	193	172
Totals	845	865	743
Grand total			2,453

Schedule for Tonight.

Tonight's schedule is as follows:

6:30 p. m.—Halls [1], First National Banks [2], Worden's Stars [3], Ansons [4], Blue Islands [5], Windsor Parks [6].

8:45 p. m.—Tuxedos [1], Roselands [2], Ashlands [3], Drummers [4], Waiss [5], Rex [6].

In the Local Leagues.

The work of Ben Stell of the Waiss team in the Southwest league was the feature of last night's play in the city bowling leagues. Stell broke loose with a total of 268 in one game and topped the 200 mark in each of his other games, averaging 223 1-3. In the West Side club league the Washingtons came at a fast clip and took three straight from the Oak Parks. Scores:

SOUTHWEST.

Waiss.	1.	2.	3.
Stell	268	201	200
G. Glaser	177	186	167
Silhanek	187	162	157
Sievers	292	177	150
De Profi	186	182	182
Totals	1020	921	857

Garlands.	1.	2.	3.
Taubman	171	186	150
Gilow	156	197	224
Schanke	193	224	148
Collins	175	125	167
Preussner	208	206	176
Totals	903	938	845

WEST SIDE CLUB.

Washingt's.	1.	2.	3.
Resner	194	179	161
Ellis	157	140	161
Day	156	136	143
Sullivan	195	180	232
Parkes	196	196	225
Totals	898	882	937

Oak Parks.	1.	2.	3.
Skillen	222	170	163
Hunter	140	161	146
Bingham	131	145	153
Wallace	129	215	124
Darling	196	143	175
Totals	789	834	763

LINCOLN AVENUE.

Gol. Rods.	1.	2.	3.
Hartman	225	179	151
Prossel	181	177	158
Lorenzen	143	173	182
Klein	172	183	180
Epp	158	191	229
Totals	879	903	930

Irvings.	1.	2.	3.
Bell	137	173	140
Stolt	188	181	195
Griffith	147	143	147
Slater	148	194	180
Tandrup	183	143	194
Totals	803	774	777

BREWERS.

W. Side.	1.	2.	3.
De Cardy	192	192	168
Holtz	182	159	170
Lawerence	159	177	155
Doss	137	185	166
Reetz	197	177	194
Totals	867	890	853

Standards.	1.	2.	3.
Williams	189	131	179
Christenson	128	168	145
Belding	165	153	151
Wolff	153	139	174
Snall	134	141	162
Totals	757	732	804

BELMONT.

Imperials.	1.	2.	3.
Gregori	147	166	171
Roach	161	177	173
Bernall	172	198	160
Ebert	197	167	200
Peterson	175	177	193
Totals	832	823	853

Chocos.	1.	2.	3.
Quistow	191	145	191
Hubacher	129	172	174
McDonald	126	149	143
Fry	151	169	207
Haas	178	146	179
Totals	775	786	760

DOUGLAS.

Krals.	1.	2.	3.
Miller	142	160	148
Boce	141	136	129
Pelcek	172	162	203
J. Koukal	180	138	170
D. Koukal	178	175	187
Totals	770	793	786

Koubelkas.	1.	2.	3.
Holub	148	171	184
Lamick	148	159	140
Komotasek	177	223	165
Kolz	145	173	148
Matas	162	141	121
Totals	758	847	768

WHITE ROCK.

Jirik Bros.	1.	2.	3.
Soboda	151	156	197
Holec	164	172	142
Huchan	139	144	198
Rosol	193	204	173
A. Herda	127	190	144
Totals	876	876	822

Guerreores.	1.	2.	3.
E. Herda	116	212	173
Mackal	200	170	197
Cech	165	166	138
Wolf	177	166	139
B. Raydl	138	171	193
Totals	796	845	782

PAINT, OIL, AND VARNISH.

Stand. Oils.	1.	2.	3.
Hawkins	186	162	156
Copeland	207	195	168
Seegers	162	178	165
Juergensen	153	178	178
Hoagland	196	167	191
Totals	904	880	857

W. Howl'ds.	1.	2.	3.
G. Hassar	174	202	194
Michal	165	124	192
Kraus	153	134	145
Black	182	161	166
A. Hussar	177	188	169
Totals	854	809	866

SOUTH WATER STREET.

Garibaldis.	1.	2.	3.
B. Rososco	202	156	168
Arato	155	160	174
Hemman	187	110	150
Hinton	159	144	171
F. Rososco	161	178	178
Totals	826	737	841

Middend'fs.	1.	2.	3.
Saunders	165	147	124
Krueger	121	162	128
Jones	180	170	171
Meyer	189	145	160
Schaefer	142	145	150
Totals	816	798	733

NIGHT HAWK.

H. Tones.	1.	2.	3.
Leonard	187	150	181
Schultz	116	208	172
Parker	142	116	111
Otto	229	209	199
Ridenour	192	153	214
Totals	776	857	837

Pneumatics.	1.	2.	3.
Pneumatics	170	210	146
Price	132	120	114
McBride	153	136	144
Washbusch	153	135	130
Kaiser	190	181	197
Totals	804	808	731

STATE LEAGUE.

Steed's	644	708	655
Difficult's	918	875	879
Totals	1562	1583	1534

Steers	822	896	746
S. Ribs	871	883	834
Totals	1693	1779	1580

SASH, DOOR AND BLIND.

B. & Co.	686	697	753
Totals	686	697	753

R. & C.	621	836	865
Totals	621	836	865

CITY RAILWAY.

Archer av.	647	708	698
Totals	647	708	698

Gen. Ot.	757	683	742
Totals	757	683	742

SHOGUN.

Sam P.	810	816	782
Totals	810	816	782

P. D. Q.	696	665	877
Totals	696	665	877

For Benefit of Pitcher McGinnis.

Friends of Charley McGinnis, the local baseball pitcher, who is at Phoenix, Ariz., suffering from tuberculosis, have arranged to raffle a gold watch for his benefit. The committee in charge of the affair consists of Capt. Anson, Jack Keary, Roy Clarke, and George McGurn. The raffle will take place at Anson's on Tuesday night.

Nervolo Sold to W. B. Lockwood.

San Francisco, Cal., Dec. 28.—The pacing stallion Nervolo, 2:04¼, has been sold by Scott Hudson to W. B. Lockwood of Sharon, Mass. The price is said to have been $16,000.

ROSE TO COMPETE IN EAST

MICHIGAN GIANT ENTERS WEIGHT EVENTS FOR A. A. U. MEET.

Lightbody Postpones His Departure Until Today to Accompany His Teammate—These Two Will Be the Sole Representation of the Chicago Athletic Association and the West in Contests at Madison Square Garden Tomorrow and Saturday Nights.

It was announced last night that Ralph Rose of the University of Michigan will represent the Chicago Athletic association in the weight events at the athletic carnival to be held by the eastern branch of the A. A. U. in Madison Square garden tomorrow and Saturday nights. James D. Lightbody, the champion Olympic miler, expected to leave for the eastern games yesterday, but postponed his departure in order that his teammate might accompany him.

Lightbody and Rose will be the only representatives of the C. A. A. who will be sent east, and, indeed, will be the only westerners to enter the meet. The intention of Lightbody to compete was announced some time ago, but Rose, it is understood, has been holding off, and it was not until yesterday he gave his consent to wear the cherry circle. These two men were the two highest individual point winners at the Olympian games in St. Louis last summer.

The two athletes will leave today on the Twentieth Century limited. Rose expects to go direct to New York, but Lightbody has announced his intention to stop over in Buffalo to take the stiffness out of his legs after his long ride.

Decline to Admit Michigan.

New York, Dec. 28.—Delegates from seven eastern universities and academies comprising the Intercollegiate Fencing association, in attendance at the regular midwinter meeting, have refused requests for admission to membership from the University of Michigan Fencing club and the Massachusetts Institute of Technology. None of the delegates would make known the reason for turning away the two clubs, but it was said they were anxious to learn more about the fencing status of the Michigan club. The annual championship tournament will be held at the New York Athletic club on March 24 and 25.

Yale Defeated by Toronto.

Pittsburg, Pa., Dec. 28.—[Special.]—The Yale hockey team was defeated by the University of Toronto seven by a score of 2 to 1 in their match here tonight.

FIRST PRIZE TO FRANK MOORE.

Wins Thirteen Points in Initial Meet of Winter Season at West Side Y. M. C. A. Gymnasium.

The indoor athletic season at the West Side Y. M. C. A. was inaugurated last night by a handicap meet of six events, in which Frank Moore, a veteran athlete of the West Side, carried off honors. He won two firsts and secured a second in another event, giving him a total of thirteen points. His brother, Thomas, won second honors with a total of nine points.

The event which aroused most interest was the high jump, in which Huber, a West Division high school lad won by clearing the bar at 5 feet 8 inches, although his own height is only 5 feet 6 inches. The summaries:

20 yards dash—Won by T. Moore; Schmidt, second; Fox, third.

Running high jump—Won by Huber; F. Moore, second; T. Moore, third. Height, 5 feet 8 inches.

20 yards hurdle—Won by Schmidt; Heisman, second; Jamieson, third.

Hop, step and jump—Won by F. Moore;

RURAL TEACHERS FIGHT CHICAGO.

Down State School Men Oppose Proposed Legislation for the Metropolis.

SPLIT IN TWO FACTIONS.

Country Districts Plan Bitter Fight on City Plans Till Own Are Cared For.

[BY A STAFF CORRESPONDENT.]

Springfield, Ill., Dec. 28.—[Special.]—Dark, ugly looking clouds are gathering over the State Teachers' association tonight, and pedagogic seers are predicting a storm will break with such force in the hall of representatives tomorrow that the Chicago educators will scamper for shelter and the fifty-first annual convention will adjourn tomorrow night.

The rural district educators are raising the cry: "Nothing for Chicago until we get what we want." It is this cry that forecasts the storm. The down state school men are determined the legislature shall not appropriate one cent of money for Chicago schools until the county schools are consolidated and money has been provided for the transportation of school children from one district to another.

They are declaring the Chicago educators are "hoggish" and want everything; they are determined not to let them have anything.

What Chicago Wants.

The Chicago educators are urging the establishment of a state fund for teachers' pensions. They want school boards in cities of more than 100,000 inhabitants to have the right to issue bonds to the amount of $1,000,000 annually if necessary, and they want the school law amended so as to specify the purposes for which educational and building funds shall be devoted.

Finally, they want enough school legislation under the new charter to enable Chicago to establish an ideal system of schools, and they had hoped for support from the rural educators when the proposed legislation comes before the general assembly.

The rural people, it is declared, will fight the pension fund. They believe if too much is asked for, nothing will be got. They will support the "division of funds" amendment, because it will help them as much as Chicago. Further than this they will give Chicago no help.

Clash Will Come Today.

The Chicago schoolmasters stand ready to lend every assistance possible to the movement to consolidate country schools, but are not willing to sacrifice everything. They want to help out their rural associates. As the result a bitter fight is being waged between the city and the rural men which will culminate in the convention hall tomorrow, when both factions will attempt to secure appropriations from the association to aid them in their campaign for legislation.

Fuel was added to the flames in this morning's session of the convention when Prof. Brown of Bloomington offered resolutions calling upon the association to go before the legislature and work for an appropriation for the establishment of a department of normal training and a post-graduate department at the state university.

Indorsement of this measure will be bitterly contested by the Chicago educators and by normal school principals and teachers all over the state. They hold such a department would take pupils away from all other normal schools and leave them merely training schools for teachers in lower grades.

Whether the association does or does not indorse any or all of the proposed measures both factions declare they will be introduced in the general assembly. If all are introduced, educators familiar with the ways of politicians declare all will be lost.

What Rural Teachers Ask.

Besides the measures above mentioned the rural educators want the following legislation:

High schools of one rural district opened to pupils of another district without tuition.

Provision in all districts for extending to children opportunities for high school education.

University Has Needs, Too.

The University of Illinois wants not only the right to establish two additional departments but an appropriation of $1,000,000, more or less.

As for Chicago, the different factions, represented by the board of education, the Principals' association, the George Howland club, the Ella F. Young club, and the Chicago Teachers' federation, want a score of other legislative reforms. They are determined to get them, either under the charter or by independent legislation. The fight tomorrow will be over how many of these measures the association will indorse.

Speaking of the country school situation in tonight's session, State Superintendent Alfred Bayliss declared it now is too early to prescribe a panacea, and called the legislators to task for being slow in voting school reform measures.

Legislators Not Interested.

"If you have any doubt it is too early to prescribe the conventional panacea," he said, "go to your closest friend in the legislature and ask him if he will vote in favor of every high school in the state opened to all children of suitable age and attainment, irrespective of district lines, the state to stand good for the tuition of nonresidents who live in districts too small to support high schools.

"The proposal has the merit of fairness. It is easily workable. It is the minimum of justice and the slightest expedient yet suggested, yet you will know your legislator's answer before you utter a word.

"If you go to the fourth of July orator, who called the school a powerful palladium, you will find 'palladiums' are strictly summer goods, and that all your orator's flowers of speech have been nipped by winter's frost."

Supt. Bayliss declared that in 10,000 districts no provision now is made for teaching older children. "As large a proportion of country children as town children," he said, "would attend high school if it was accessible."

In the forenoon session, speaking on a symposium on "Play," Miss Jane Addams, Dr. Bayard Holmes, and Prof. Oscar L. Triggs indorsed the views expressed by Supt. E. G. Cooley last night. Arnold Tompkins, principal of the Chicago Normal school, was the last speaker of the evening. His subject was: "Universal Method in Teaching."

LIKE ANY OTHER YOUNG MEN.

Sons of Gen. Corbin and Secretary Wilson Indulge in Lively "Scrap" in the Street.

Washington, D. C., Dec. 28.—[Special.]—In front of the Shoreham hotel this afternoon Rutherford Corbin, son of Maj. Gen. H. C. Corbin, in command in the Philippines, and Jasper Wilson, son and private secretary of Secretary of Agriculture James Wilson, came together in what onlookers said was the prettiest "scrap" seen in Washington in years.

There has been bad blood between the two young men for some time. This afternoon Corbin went into the Shoreham. Wilson was there. Something was said, and in two minutes they were at it hammer and tongs, out on the street. They battered one another up and down a block before onlookers interfered.

Each combatant had a "bunged" eye and a few other marks of battle, but neither was seriously hurt. Both said there would be a sequel.

Chase Alumni in First Reception.

The first reception of the Chase School Alumni association will be given tomorrow evening at 806 West Fullerton avenue. The dance will be the occasion of a reunion, and the proceeds will go for the banquet to be given to the graduating class of this year. The president of the association is John Roser.

TO CURE A COLD IN ONE DAY

Take Laxative Bromo Quinine Tablets. All druggists refund the money if it fails to cure. E. W. Grove's signature is on each box. 25c.

Parrot "Tells Tales" and Wrecks Home.

[From a photograph taken for THE TRIBUNE.]

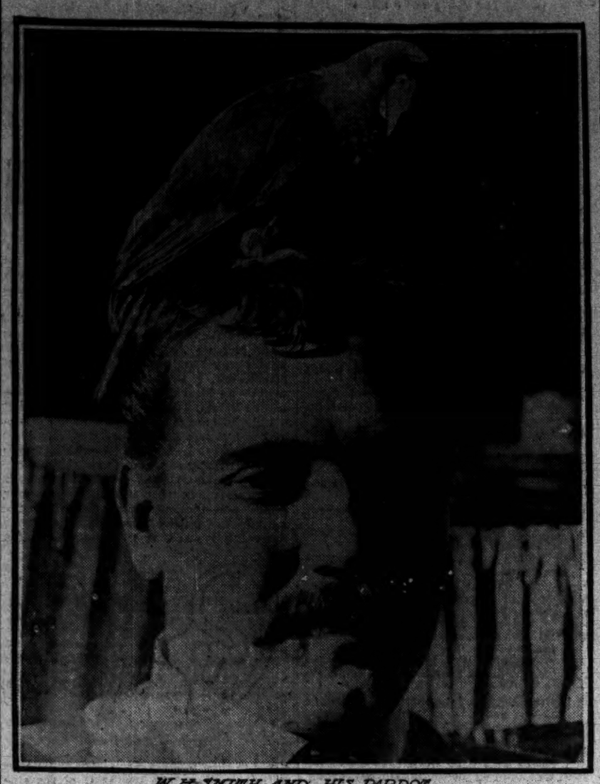

W. H. SMITH AND HIS PARROT

A green parrot, with eyes resembling new shoe buttons, has been occupying a cell at the Central station because it told too much and disrupted the family circle of W. H. Smith, 7 Bingham street, its owner.

There was peace and joy in the Smith domicile until six months ago, when the parrot appeared on the scene. The bird made itself at home and soon assumed a confiding attitude toward its owner. Finally the parrot began to inquire for "Al." When Smith returned from work evenings he would be hailed with: "Where's Al?" This worried the owner, who did not know "Al," and he investigated and declares he found his wife had acquaintances to whom he had not been introduced.

The result was a divorce granted on Dec. 17, and Mrs. Smith departed. "How did you find out?" she asked. "A little bird told me," replied Smith. Soon afterward the parrot disappeared. "A place is vacant in our home which never can be filled," said Smith, and he began a still hunt.

On Tuesday Smith heard a familiar voice in the Union station, demanding "Al's" address. He saw his parrot in the custody of the divorced wife. "Here's popper, Al," said the parrot loudly. Smith snatched the parrot's cage. The woman ran after him. The man who had been accompanying her fled in the opposite direction.

Breathless, Smith dashed into the Central station and put the bird cage on the desk. "Hello, buttons," observed the parrot to the sergeant. Then Mrs. Smith arrived and there was a general dispute, with the woman and the parrot leading in the talking. Finally Smith was booked on a charge of disorderly conduct and yesterday Justice Prindiville put him under $300 bonds to keep the peace. He was given possession of the green bird. The parrot threw out its chest and said it was satisfied.

FIRST OF MANY TRUST ATTACKS.

Attorney General Says After Paper Combine Fight Others Will Be Begun.

(Continued from first page.)

continuing the attempt to combine all the northern transcontinental railroads.

Trusts Later Get Back.

This decision of the United States Circuit court was handed down on March 18, 1903, or within a day or two of that date. Mr. Beck, as assistant attorney general, had manifestly covered himself with glory in having won the most notable case of its kind in the history of the department. Unfortunately for the interests of the government, however, he resigned his position as assistant attorney general April 30, 1903, or six weeks later. But it was stated everywhere in the newspapers at that time that he had left the government service to engage in private practice, and he had been induced to become the attorney and general counsel for the man who had managed combinations known as the Northern Securities company. It was considered unfortunate at that time that the principal prosecuting officer of the government could be taken away in that fashion at a time when it seemed his services were peculiarly necessary to perfect an appeal to the Supreme court.

The resignation was the cause of widespread comment at the time, and is recalled now. The Northern Securities case was not decided by the Supreme court until March 14, 1904, at which time Mr. Beck had been out of the government service by his own action for nearly a year. He did not personally appear before the Supreme court as a representative of the Northern Securities company, but he certainly did not appear for the government.

Beck Standard Oil's Counsel.

Since that time Mr. James M. Beck, who was formerly a district attorney at Philadelphia, where he first made a name by his successful prosecution of several big counterfeiting cases at Lancaster, has become special attorney of H. H. Rogers of the Standard Oil company. It was Mr. James M. Beck who signed the notice to a news company the other day warning that combination that it would handle Mr. Lawson's articles exposing the operations of the Standard Oil company at its own peril. There is no doubt, of course, that Mr. Beck is the authorized counsel for the inner circle of the Standard Oil company, and there is no possible disgrace attaching to him on that account. He is a lawyer, and, of course, is only too glad to protect the interests of any corporation which sees fit to employ him.

What is astonishing, however, is that the personal representative of the Standard Oil company, who resigned from the government service while a great government case was being appealed from the Circuit court to the Supreme court, should now be employed by the department of justice, which he left to go into private practice, to prosecute another trust. The attorney general and others of course take the ground that the corporations of the country have all good lawyers in their employ, and Mr. Beck can consistently represent the Standard Oil company at one time and prosecute the northwestern paper trust at another time. Many members of congress, and particularly democrats, have seized upon this incident, however, and may introduce resolutions of inquiry asking the attorney general to send to congress the reasons assigned for the resignation of Mr. Beck and the causes which have impelled the department to employ him at a large salary for doing the work which he felt unable to do for an income he would receive as the regularly sworn assistant attorney general.

Mr. Beck's personal or professional reputation is in no way involved in this case. It is a fact, however, that in all probability the Standard Oil company will be prosecuted sooner or later. In that case Mr. Beck will be in the possession of government plans, and, while prosecuting the paper trust in St. Paul, might be obliged to defend the oil trust in New York.

President Will Face Obstacles.

President Roosevelt will meet serious obstacles in congress in his effort to confer upon the interstate commerce commission the right to fix railroad rates. When the message was first sent, one of the first persons to come to the front with a bill, which he asserted would be directly in line with the president's recommendation, was Senator Elkins of West Virginia. Inasmuch as the West Virginia senator was generally understood to be a strong railroad man in the senate, much surprise was expressed that he was so ready to help on the good work. Senator Elkins is chairman of the interstate commerce committee in the senate, and in that capacity has it within his power to suppress any bill which may be offered. He was personally instrumental in killing the Cullom bill two or three years ago, which proposed to give the power to the commission which is now recommended by the president.

In an interview given out today Senator Elkins, after having posed for two or three weeks as a believer that there should be some governmental regulation of railroad rates, announced positively that he opposed permitting the interstate commerce commission to regulate railroad rates. He went further, and advocated the creation of a special court, but expressly deprived that court of any more power other than that the interstate commerce commission now has. In his interview today Senator Elkins said:

"What we can do is to empower the court to declare when the rate is excessive, and in that way send the rate back to the railroad to be lowered. I do not think we need fear that the roads will attempt to evade the execution of such instruction in good faith by attempting to come back again with another rate so slightly lower as to result in no benefit. We can depend upon public opinion as the power to force them to accept this method of regulating rates in good faith. If the lower rate they fix is not low enough it can again be declared too high and would go back to them."

Elkins Shows His Hand.

This is exactly the procedure now fixed by law in the case of the interstate commerce commission. It can declare rates unreasonable, but it cannot fix a reasonable rate. The proposition thus made by Senator Elkins is diametrically opposed to the recommendation of President Roosevelt, and, inasmuch as he is chairman of the interstate commerce committee in the senate, the interview given out today is taken to mean that he has decided to pigeon hole any and all bills in which an attempt is made to give to the interstate commerce commission or to any other tribunal the absolute right to fix railroad rates. Senator Elkins cannot easily be dispossessed from his position as chairman of the committee. Committees and their chairmen are fixed by the senate itself, and not by the presiding officer. The majority of the interstate commerce committee is in sympathy with Senator Elkins, although most of them have thus far avoided an open clash with the president. The West Virginia senator has repeatedly declared in the last two or three weeks that he was only too glad to carry out the recommendation of President Roosevelt, but the bill he has prepared and the statement he has made today explicitly show that he is preparing for an open fight with the White house.

CASSINI SEES LONG SERVICE.

Russia's Ambassador Receives Congratulations on His Fifty Years in Diplomatic Circles.

Washington, D. C., Dec. 28.—[Special.]—Count Cassini, the Russian ambassador, received congratulations all day by telegraph, cable, and by personal calls upon the anniversary of his fifty years' service in the diplomatic corps of his country. President Roosevelt sent the count his congratulations, and a large signed photograph of himself, while Mrs. Roosevelt sent her felicitations and a handsome basket of flowers.

$8.00 FOR THE ROUND TRIP

To Springfield and Return Via the Illinois Central.

Go to inauguration of Governor-elect Deneen at Springfield Jan. 9 on Daylight, Diamond, or Midnight Special trains of Illinois Central. Sleeping cars to Springfield. Chair car, parlor car, and dining car service. Round trip tickets $3.00, on sale Jan. 8 and 9; return limit, Jan. 10. Tickets and reservations at city ticket office, 99 Adams street. Phone Cent. 2705.

SLOW MESSAGE MAY COST $100,000

Widow of Col. James F. Gookins Sues Western Union Telegraph Company.

IS HELD BACK TWO DAYS.

Delay Causes Trouble Over Possession of Husband's Body in New York.

The Western Union Telegraph company was sued in the Circuit court yesterday for $100,000 damages because of mental anguish due to delay in the transmission of a telegram and a subsequent two days' search for the body of Col. James F. Gookins in New York City. The plaintiff is Mrs. Cora D. Gookins, 5833 Madison avenue. Her failure to receive the telegram in time, it is declared, resulted in the death of her husband without his family at his bedside to say a last farewell, and the seizure of the body by strangers in the absence of the relatives.

Col. Gookins was a civil war veteran, and formerly resided in Indianapolis. He had held several state appointments in Indiana before coming to Chicago to live.

Stricken While in New York.

Last May Col. Gookins left his family in Chicago and went to New York in the interest of a subway plan he had devised as a civil engineer. Two days before the deal was to have been consummated, and he was to receive more than $200,000 for the plan, it is declared, he was stricken with apoplexy at the Hotel Navarre, and Dr. Gibbs, the house physician, sent to Mrs. Gookins, notifying her of her husband's condition, the telegram which has resulted in the present litigation.

"Col. may not live. Apoplexy. He wishes to see you," is said to have been the wording of the telegram. It was sent May 21, a Saturday. It is asserted Mrs. Gookins received it the following Monday morning, when she was given a card notifying her that a telegram awaited her at the offices of the company.

Delay Causes Much Trouble.

S. D. Gookins, a son of the dying engineer, says he went to the office and the telegram was not found until after a long search. The mother and son took the next train for the east, but when the train stopped at Pittsburg they received a telegram announcing the death of Col. Cookins early Monday morning.

In New York Mrs. Gookins says she was presented with a bill for $500 for embalming the body, and was informed that she could not secure possession of it until the money was paid. Indignant, they refused to pay. An appeal to the New York police was made, it is said, and, after a search of two days, the body of Col. Gookins was found and was given to the widow and son for burial.

Daughter Made Ill by Worry.

In the meantime, Miss Marguerite Gookins, a daughter, became severely ill in Chicago because of the uncertainty and complications. This also is charged against the telegraph company.

"There was no excuse for the delay in delivering the message," said the plaintiff's lawyer. "Mrs. Gookins had lived at her present residence two years, and was well known in the neighborhood.

S. D. Gookins, the son, is employed by the city as an engineer.

"Owing to the delay, Col. Gookins' son failed to reach him in time to be told of many valuable inventions and engineering secrets possessed by the colonel. All these are lost to the world forever."

ACCUSED BY HANDBOOK MAN.

Two Alleged Gamblers Arrested on Charges of Extortion and Conspiracy Against Operator.

On charges of extortion and conspiracy to do an illegal act, James McElree and Leroy Snyder were arrested yesterday afternoon. They live at 497 Sixty-third street and are accused by Edgar B. Knapp, who says he has been operating a handbook at 6157 Wentworth avenue.

Knapp declares they won $400 from him on a horserace, and when he was unable to pay them made him give them a chattel mortgage and note for $400. Knapp also says the men, who had been conductors, were employed by him to solicit bets from street car employés. The cases will be heard on Jan. 6.

Richard Stevens, wanted in Chicago as a witness against policy men, was arrested in Atlantic City, N. J., and will be brought back. He had been paid to disappear, the state's attorney contends.

An alleged "clearing house" for a new combination of bookmakers was raided yesterday afternoon. It was in a basement under a fruit store at North Clark and Center streets. John Anderson was the name given by one of the two captives, but Tony Brookmands said to own the place.

DROPS POLICEMAN FROM FORCE

Trial Board Finds Thomas O'Connor of Attrill Street Was Intoxicated and Disobeyed Orders.

The police trial board yesterday discharged Patrolman Thomas O'Connor of the Attrill street station, charged with intoxication in the station and disobedience of orders. Patrolman Tobias Larsen of the Desplaines street station was fined five days' pay for failing to stay for reserve duty. He was beaten while on his way home, it is said, because he interfered with a man who was attacking his wife.

STAY SOBER OR LOSE PLACES.

President Brundage Issues Ultimatum to Employes of Dunning Institutions and County Hospital.

President Brundage of the county board yesterday announced a discharge would be the penalty for any employé at the Dunning institutions or county hospital who should be found guilty of intoxication. Suspension had been the punishment for first offenders.

OBITUARY.

CONGRESSMAN WILLIAM F. MAHONY, Chicago, who died on Tuesday, will be buried at 10 o'clock tomorrow morning from the late residence at 74 South Center avenue, and from St. Patrick's church, Desplaines and Adams streets. Acting President Frye of the senate and Speaker Cannon have appointed the following as a committee to attend the funeral: Senators Cullom, Hopkins, Carmack, Bailey, Blackburn, Foster of Washington, Hansbrough, and Dubois; the lower house to be represented by the entire Illinois delegation, with Messrs. Robinson of Indiana, Weisse, Hay, Sulzer, Broussard, Esch, and Hull.

COL. J. B. MORRISON, head of the Morrison Manufacturing company of Fort Madison, Ia., died in Des Moines suddenly at the age of 62 years. He served with Company D, Seventh Iowa volunteer infantry, as captain and was brevetted major and colonel. He had lived in Fort Madison fifty-two years.

ADDICKS GETS CAUCUS FAVOR.

Delaware Senatorial Aspirant Declares He's Still in Race—Legislature to Meet.

Dover, Del., Dec. 28.—J. Edward Addicks announced in the union republican caucus tonight that he is still in the contest for United States senator and all but four members of the caucus are said to have voted to support him. The legislature will meet in special session tomorrow.

Catarrh of nose or throat immediately relieved and ultimately cured by use of "Boro-Formalin" (Elmer & Amend).

Coming and Going

Low Rates Account Christmas and New Year's

Chicago & Alton Railway

"THE ONLY WAY"

$6 St. Louis & return First-class coach and reclining chair car excursions.

$8 St. Louis & return Good in Pullman sleepers and parlor cars as well as coaches and chair cars.

Tickets at above rates sold Dec. 31, Jan. 1st and 2nd. Return limit January 4, 1905. Similar rates will apply St. Louis to Chicago and return. Also very low rates between local stations and to a number of points in neighboring States.

Electric-Lighted Trains. Block Signals. Rock Ballast—No Dust.

"THE ONLY WAY" TICKET OFFICE,

101 Adams St., Marquette Bldg., Chicago.

Telephone Harrison 4470.

SENATOR MITCHELL HEARD BY PORTLAND GRAND JURY.

Aged Legislator Spends Greater Part of Day Before Inquisitors and Is Followed by Congressman Hermann.

Portland, Ore., Dec. 28.—[Special.]—Senator John H. Mitchell today faced the federal grand jury which is inquiring into frauds which the government believes have been perpetrated upon it in the acquisition of its public lands.

He went into the room during the morning and came out at the noon hour, only to return in the afternoon. Later, when the senator left the courthouse, it was stated that the investigation so far as Mr. Mitchell was concerned had ended.

What transpired in the jury room is unknown further than that Mr. Mitchell received no favors because of his official position. Neither his request that he be confronted with any testimony that the government may have found to his detriment nor that he be furnished with the names of his alleged accusers was granted.

Congressman Binger Hermann also went before the jury in the afternoon. When the session had closed for the day Mr. Hermann remained in the inner room for some time conversing with Mr. Heney and the jurors. The time of the jury will be taken up by Mr. Hermann for the greater part of the forenoon tomorrow.

Some of the men indicted Tuesday afternoon have appeared and will give the $4,000 bonds fixed by the court. Others made arrangements to surrender and give bail later.

Woman Severely Beaten by Man.

Because she refused to live with him any longer Annie Dooley, 30 years old, was severely beaten last evening by Robert Stanton in their house, 207 West Lake street, according to the police. Her right collarbone was broken and her skull fractured. She also is said to have been injured internally. Stanton was arrested.

I CURE

Without Pain or the Knife,

Fistula, Piles, Chronic Constipation, Itching Piles, Rectal Fissures, Rectal Ulcers, Stomach, Liver, Proctitis, Diarrhoea, Dyspepsia, Flatulency.

NOT A DOLLAR NEED BE PAID UNLESS CURED.

J. M. AULD, M. D., Chicago's Celebrated Specialist in Rectal and Intestinal Diseases, who treats patients personally.

OVER TWENTY YEARS' EXPERIENCE

I cure all Rectal Diseases painlessly without the knife.

I make no charge for consultation and examination.

Office hours from 9 a. m. to 6 p. m.

Sundays from 9 a. m. to 12 m.

If possible call on me for consultation. If not, write today for my

FREE BOOK,

"Rectal and Intestinal Diseases—Their Cause and Cure," with Testimonials.

J. M. AULD, M. D.

80 DEARBORN-ST., CHICAGO, ILL.

EDUCATIONAL.

THE MORGAN PARK ACADEMY

Of the University of Chicago

A boarding school FOR BOYS, begins its Winter Term January 3. New pupils will be received at that time and new studies begun. Thorough preparation is given for all colleges and technical schools. A thorough gymnasium course required of all, but adapted to individual need, is a valuable feature of the winter term. For illustrated catalogue address the Dean.

WAYLAND J. CHASE, Morgan Park, Ill.

The Harvard School For Boys

4670 Lake Ave., Telephone Oakland 594

An Affiliated Academy of University of Chicago

Classes now in preparation for Preliminary or Final Examinations for Yale College, Scheffield Scientific School, Harvard College, Massachusetts Institute of Technology, Dartmouth College, Universities of Michigan, Wisconsin and Chicago.

Preparation for any College. Certificate admits to all certificate Colleges.

Special Department for Boys under Twelve Gymnasium, Manual Training, Large Play Ground. Ten minutes from 22nd Street.

Office Hours 10 to 1 or by appointment.

JOHN J. SCHORINGER, } Principals.
JOHN C. GRANT, }

ASSOCIATION COLLEGE DAY AND EVENING SCHOOLS FOR MEN.

WINTER TERM OPENS JAN. 3D.

Beginning and Advanced Classes in Bookkeeping, Accountancy, Shorthand, Drafting, Advertising Design, English, Civil Service and College Preparatory, Steam Engineering, Electricity, Chemistry, Carpentry, etc.

CENTRAL DEPT., Y. M. C. A., 153 LA SALLE ST.

The School of Domestic Arts and Science,

39 STATE STREET.

MISS BULLARD and MISS CONNOR Directors.

COOKING, SEWING, DRESSMAKING, MILLINERY.

Registration Day, December 31.

Culver Military Academy,

CULVER, INDIANA.

Winter Session opens January 4th. Catalogue on request.

GREGG SCHOOL Actual business transactions in business department from beginning. Popular Gregg Shorthand. Touch Typewriting; same course day and evening. 151 Wabash-av.

How to get a husband and how to keep him. Advice by those most capable of giving it. See next Sunday's Tribune.

What will happen in 1905. An interesting forecast based on the science of statistics. See next Sunday's Tribune.

The prettiest pictures of the prettiest actresses every Sunday in The Tribune.

Dr **Jaeger**

PURE NATURAL AUSTRALIAN WOOL

UNDERWEAR

The sudden and extreme changes of temperature are "hard to stand" to those NOT clothed in JAEGER UNDERWEAR, but NOT to those who ARE. THEY can stand ANY kind of temperature and ENJOY it. No fear of pneumonia with them.

CHICAGO BRANCH,

82 STATE-ST.,

Between Washington and Randolph.

AMUSEMENTS.

COLISEUM

THE BOER WAR — Daily at 2:30-8:30

Gen. Wilson, 600 Boer and British Veterans, reproducing THREE FAMOUS BATTLES

Directors of COL. FRANK E. FILLIS

Popular Prices 25c to $1. Box Seats $1.50

This Week, Mats. Daily, Children, 10c

Reserved Seats, LYON & HEALY.

ILLINOIS EVERY NIGHT SAT. MATINEE

SAM BERNARD

in the latest and greatest comedy with music,

THE GIRL FROM KAY'S

with an unapproachable array of comedy players, singers, and dancers, including

HATTIE WILLIAMS

HOLIDAY MATINEE MONDAY

Prices—50c, 75c, $1, and $1.50.

HAYMARKET

CONTINUOUS VAUDEVILLE.

Williams & Tucker. | 5—Society Belles—5.
Lew Hawkins. | Fellow's Cats.
Mr. & Mrs. Trussedell & Co. | Willy Zimmermans.
Wynne Winslow. | Ramsey Sisters.
Weatherly & Grundy. | Clark & Duncan.
J. C. Fox. | Lucy Young.
Schiller Brothers. | Tucker & Ellison.
The Kinodrome. | Zim Zam Trio.

Prices, 10, 15, 25, 35, 50c; Mats. 10, 15, 25c

CHICAGO OPERA HOUSE

CONTINUOUS VAUDEVILLE.

Mr. Henry Lee. | 5—Bedouin Arabs—5.
Lewis McCord & Co. | Knight Bros. & Sawtelle.
West & Van Siclen. | Rice & Cady.
Simon & Paris. | Campbell-Dillon Trio.
St. John & La Favre. | Mlett's Dogs.
Early & Lake. | Kenyon & DeGamo.
Jos. & Nellie Morris. | Quinn Trio.
The Kinodrome. | Mary Crawford.

Prices, 10—25—35—50c; Reserved, 75c.

OLYMPIC

CONTINUOUS VAUDEVILLE.

Edmund Day & Co. | Hickey & Nelson.
The Five Mowatts. | Tobin Sisters.
Josie DeWitt. | Burton & Brooks.
Newsboy Quartette. | Flo Adler.
The Ahrens. | Fergerson & Passmore.
Whelan & Searle. | Mexias & Dog.
Fayth & Harris. | McKinnon & Reed.
The Kinodrome. | Sylvia Talbot.

PRICES—10—15—25—50 CENTS.

McVICKER'S JACOB LITT, Proprietor.

The SAFEST THEATER in the World—40 Exits.

Dancing Contest Tomorrow Night.

JACOB LITT'S EVERGREEN SUCCESS.

IN OLD KENTUCKY

EVERY NIGHT. MATINEES WED., SAT. AND NEW YEAR'S, MON., JAN. 2.

STUDEBAKER TONIGHT. MAT. SAT.

Original Cast and Production of

A COUNTRY GIRL

A Sparkling Musical Success.

New Year's Matinee Next Monday.

AUDITORIUM Saturday Afternoon, January 7, at 2:30.

Mr. F. WIGHT NEUMANN Announces

MELBA

and her Concert Co. Direction C. H. ELLIS.

Seats 75c, $1, $1.50, $2 & $2.50. Sale Opens Jan. 2.

LA SALLE MATINEE TODAY.

RIGHT THIS WAY—FOR

HIS HIGHNESS THE BEY The Incomparable Musical Comedy.

HYDE & BEHMAN'S MATINEE EVERY DAY

JESSIE MILLWARD & CO.
O'BRIEN & HAVEL. MET. GR. OF QUARTET.
WORLEY TRIO. | ROBT. E. HOGG & CO.
BANDY & WILSON. | PERCY HERBERT.
LILLIAN LEROY. | RINGER'S MONKEYS.
STARVAST FORENZE TROUPE

ORCHESTRA HALL FRIDAY AT 2:15 SATURDAY AT 8:15

THEODORE THOMAS AND THE CHICAGO ORCHESTRA

M. ALFRED BARTHEL OBOE SOLOIST

POWERS' NEXT MATINEE SATURDAY

NIGHTLY 8:15 SHARP | PRICES 50c to $1.50

Daniel Frohman Presents

CECILIA LOFTUS

IN THE SERIO-COMIC GOVERNESS

Holiday Matinee (Monday) New Year's Day.

GRAND OPERA-HOUSE.

Every Evening at 8:15. Mats. Sat. and New Year's.

OTIS SKINNER

As the Gypsy Rover in "THE HARVESTER."

COLUMBUS BARGAIN MATS. SUN., WED., SAT.

THE SMART SET

With S. H. DUDLEY and 50 Other Comedians and Musical Stars.

Mat. Prices, 10—25c. Nights, 15—25—50c.

Next "THE HEART OF MARYLAND"

GREAT NORTHERN Every Night 25c, 50c, 75c

EVA TANGUAY Mat. Wed., Sat.

In a Big Musical Novelty,

THE SAMBO GIRL.

Next Week—The Seminary Girl.

GARRICK LAST WEEKS.

SAM S. SHUBERT OFFERS

JEFFERSON DeANGELIS IN **FANTANA**

HOLIDAY MATINEE MONDAY.

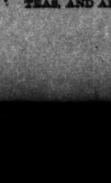

SAM T. JACK'S

Madison-st. near State.

Tel. Cent. 2198.

Two Big Shows Every Day at 2 and 8

May Howard's Big Show

EVERYTHING NEW.

WHERE TO EAT.

GUNTHER'S 212 STATE STREET. ...FINE LUNCHEONS

DELICIOUS REFRESHMENTS. FOUR O'CLOCK TEAS, AND AFTER THEATER SUPPERS.

The Tribune.

FOUNDED JUNE 10, 1847.

ENTERED AT CHICAGO (ILL.) POSTOFFICE AS SECOND CLASS MAIL MATTER.

TERMS OF SUBSCRIPTION.

BY MAIL IN ADVANCE.

Postage paid in the United States (outside of Chicago city limits) and in Canada and Mexico.

Daily, without Sunday, one year	$4.00
Daily, without Sunday, six months	2.00
Daily, without Sunday, three months	1.25
Daily, without Sunday, two months	1.00
Daily, without Sunday, one month	.50
Daily, with Sunday, one year	6.50
Daily, with Sunday, six months	3.25
Daily, with Sunday, three months	2.00
Daily, with Sunday, one month	.75
Sunday issue, one year	2.50
Sunday issue, one month	.25

Give postoffice address in full, including county and state.

Remit by express, money order, draft, or in registered letter, at our risk, to Tribune company, publishers.

BY CARRIER IN THE CITY.

Daily, single copy	2 cents
Sunday, single copy	5 cents
Daily, per week	13 cents
Daily and Sunday, per week	17 cents
Daily, per month	50 cents
Daily and Sunday, per month	75 cents
Chicago daily Tribune	Six days a week
Chicago Sunday Tribune	Every Sunday

CHICAGO—TRIBUNE BUILDING.
NEW YORK—164 WORLD BUILDING.
WASHINGTON—40 WYATT BUILDING.

Persons wishing to take "The Tribune" by carrier may order it by postal card or telephone—Central 66?. When delivery is irregular make complaint.

DOMESTIC POSTAGE—Twelve or 14 pages, 1 cent; 16 to 24 pages, 2 cents; 28 to 40 pages, 3 cents; 44 to 56 pages, 4 cents; 60 pages and over, 5 cents.

FOREIGN POSTAGE—Twelve or 14 pages, 2 cents; 16 pages, 3 cents; 24 pages, 4 cents; 32 pages, 5 cents; 40 pages, 6 cents; 44 to 48 pages, 7 cents; 48 to 56 pages, 8 cents; 60 to 68 pages, 9 cents; over 68 pages, 10 cents.

Note—The laws of the postoffice department are strict, and newspapers insufficiently prepaid cannot be forwarded.

LARGEST 2 CENT MORNING CIRCULATION IN THE WORLD.

THURSDAY, DECEMBER 29, 1904.

THE NEWS PRINT PAPER MONOPOLY.

In the east there is the International Paper company. In the west there is the General Paper company. The two between them control 75 per cent of the paper which is used by the newspapers of the United States. The remaining 25 per cent is most of it covered by long time contracts which take it out of the market.

The International Paper company says that it has no agreement with the General Paper company for the division of territory. The newspaper publishers are unable to produce any document embodying any such agreement. All that they know is that when they want to buy paper they can hardly ever get any competitive bids.

The International Paper company actually owns over thirty mills. It sells the product of certain other mills which technically are independent. In so far as it sells simply for itself it operates as an individual and is not open to the charge of restraining trade. Its restraint of trade begins when it makes arrangements with so-called independent companies for maintaining prices at an artificial level.

The General Paper company does not make paper. It simply sells it for about twenty-five other companies. By its restraint of competition among these companies and by its division of territory with the International Paper company it assists in creating a monopolistic condition.

The mills which are controlled neither by the International nor by the General are few in number, and as their product is most of it already contracted for by certain large newspapers they are not available for the re-introduction of the competitive element into the news print paper business.

The news print paper business is today a monopolistic business.

* * *

The Sources and Prices of Monopoly.

News print paper is made entirely of wood products. It is different in this respect from book paper. It needs practically no raw material except wood. It is a business by itself.

A news print paper mill, in order to do business efficiently, must be situated on a stream near a forest. It must have water power and it must have spruce or an equivalent. Steam power will not do. It is too expensive. A particular grade of wood is equally indispensable. The number of suitable sites for news print paper mills is, therefore, limited. The International and the General between them control the immense majority of such sites at present open to use. A monopoly in sites has had its natural effect upon prices.

Large newspapers which three or four years ago were getting a rate of 1.85 cents a pound are now required to pay 2.25. This is a difference of over 20 per cent. It increases the annual bills of some newspapers by $100,000. It increases the annual bills of others by twice, or even three times, that sum. The International good-humoredly suggests an advance in advertising rates and in the cost of each copy for the subscriber.

Mr. Seitz of the New York World testified before the judiciary committee of the house of representatives that the country editor whose paper is small and who was accustomed to paying 2 cents a pound for his paper is now paying 2.75 cents. Here is an increase of 37½ per cent. When the International was organized it claimed that the economies due to concentrated management would bring prices down.

* *

The Revolt Against Monopoly.

The news print paper monopoly did not confine its exactions to the price of its product. It attempted in some cases to include in its contracts the provision that it should not meet with unfavorable editorial comment.

During the course of the present year a half-dozen large newspapers have succeeded in detaching certain mills from the International by guaranteeing them large contracts. It is perfectly clear, however, that these mills are useful mainly to the newspapers which now secure their paper supply from them and that as their product has a predetermined destination they cannot be expected to give any large part of the market a competitive flavor.

The situation is in most respects a fixed and stationary one. The International has its field. The General has its field. The independents, few in number, are tied by contract to certain already ascertained customers. The publisher who wants to buy paper finds that the market is artificial and that the bids which he receives are not on a competitive basis.

The petition filed in the United States courts by the attorney general of the United States is directed only against the General. It was not till the appearance of the International, however, in 1898, that monopoly began. Six years of monopoly have been enough. It has been redemonstrated that unregulated monopoly in private hands is only too likely to breed inefficiency, arrogance, and extortion.

* *

The Remedy for the Situation.

If the General Paper company is enjoined from restraining trade and from maintaining prices the tendency will be strong toward an actual consolidation of the companies which unite now simply in the sale of their product. If a pooling arrangement is broken up the next step is usually the formation of a gigantic corporation which really owns all the plants concerned and which produces on its own account and sells for itself. It is not difficult to anticipate a news print paper monopoly which will not rest, as at present, on an understanding between companies but on an absorption into one company.

The tariff on news print paper must, therefore, come off. There is no other remedy which, without this one, will be at all adequate. Under the present tariff law the rate on news print paper of the kind in common use is three-tenths of a cent a pound. This is almost exactly the measure of the advance in the price of paper to the large newspapers since the monopoly was organized. The price now demanded by the monopoly is around about 2¼ cents a pound. With free importations the American manufacturer establishing a mill in Canada could make paper as efficiently as the manufacturer in Maine and could send it across the line into this country to compete on equal terms with the companies which are now relieved of competition. It is in Canada that the available sites for the manufacture of news print paper are to be found.

The news print paper monopoly was not formed until its prospective promoters had gone down to Washington and had persuaded congress to introduce the present paper schedule into the Dingley law. The Dingley law is, if not the mother, at any rate the nurse, of the news print paper monopoly. To leave the Dingley law unchanged in this respect is to fasten upon the newspapers of the United States a monopoly which is bound in time to increase the prices now paid by their subscribers and advertisers.

NO MORE ROTTEN BOROUGHS.

The bill for the admission into the union as a state of the consolidated territories of New Mexico and Arizona probably will become a law before March 4. Prominent men in both territories say the people will not accept statehood on such terms. Perhaps the prominent men are speaking for themselves rather than for the plain people who do not aspire to office. If each territory were made a state there would be four United States senators, two representatives, and two sets of state officers. If the two are united to make a state there will be only half that number of jobs. Hence these protests against the passage of the bill now before congress.

That bill is generous. It gives too much instead of too little. Arizona and New Mexico had in 1900 a total population of 317,000, just twice what they had twenty years previously. The average population of each of the forty-five states, as shown by the last census, was nearly 1,700,000, or almost six times that of the two territories combined.

The united territories will have a vast area, but a considerable portion never will be cultivable, even after irrigation has exhausted all its possibilities. There are millions of acres which never will be available for other than pastoral purposes—supporting many cows and sheep but few men.

The only argument which can be advanced in support of the gift of statehood to each territory is that there are precedents for it. There are, but they are so vicious that they should not be followed. Congress should be taught by the mistakes it has made—notably in the case of Nevada—and avoid them instead of repeating them. Blunders of that kind are irremediable. Nevada, with her population of 42,000, cannot be deprived of statehood, of two United States senators, and the political power they exercise.

If the Arizonans and New Mexicans really feel that they cannot live in the same house, they need not do so. No pressure will be brought to bear on them to force them into the union as citizens of one state. They can, if they please, vote down the enabling act which probably will be submitted to them. Then they will remain in the territorial condition which they have been familiar with for over half a century. But they should not imagine that if they reject the enabling act congress will relent and confer statehood on each territory. That will not be. Time will only intensify the unwillingness of the larger states to permit their voting power in the senate to be neutralized by a handful of people scattered over thousands of miles of infertile territory.

WHERE IT IS REALLY COLD.

When one learns that four deaths and much suffering resulted from the sudden fall in the temperature of Tuesday, when the lowest point recorded by the thermometer was a few degrees above zero, he naturally imagines that the arctic explorer who faces the low temperatures of the polar regions must be exposed to conditions almost beyond human endurance. Zero weather seems comparatively mild when one learns that at Werchojansk, Siberia, the temperature was —90 degrees on Jan. 15, 1885, and that this place, which is the coldest spot in the world, frequently undergoes a mean temperature during January of 56 degrees below zero.

But the low temperatures of the polar regions do not result in such great suffering among explorers as one may imagine. A temperature of zero, accompanied with high humidity and a fierce gale, may result more fatally in the temperate zone than a temperature of 50 or 60 degrees below zero where the high humidity and wind are absent. The arctic explorer does not fear the extreme cold so much as he does the long period of darkness, the restricted and limited diet, and the diseases resulting from insufficient nourishment.

In his "Three Years of Arctic Service," Lieut. Greely speaks of the comparative ease with which frost bites may be avoided in extremely low temperatures by using simple and well known precautions. His observations on this point would seem to be confirmed by his further statement that during two years of unequaled cold and darkness, nearly nine months of which time had been marked by the total absence of the sun and a mean temperature of —34.4 degrees, there was not a case of serious frost bite in his party. During the winter months of this period temperatures between 60 and 70 degrees below zero were frequently recorded.

The Chicagoan who attempts to soften the sting of the "winter's wind" by quoting the low temperatures of the polar regions and who thinks to summon his fortitude by picturing the inclemencies to which the arctic explorer is exposed is a false philosopher. The average citizen of the temperate zones is more unprepared for zero weather and suffers more when it suddenly arrives than the fur-clad, pork-eating, scientifically equipped person who is recording a temperature of —73.8 degrees at a latitude of 82 degrees 27 minutes north.

ONE of the differences between Chicago smoke and a London fog is that the smoke is a little thicker and tastes worse.

WARM yourself with the reflection that it is almost time to begin the 1905 crusade for a safe and sane fourth of July.

A GIRL in New Jersey eats coal, waste paper, toothpicks, bits of string, etc. She seems to have what might be called the regular New Jersey octopus appetite.

BUT if it were not for an occasional cold snap in winter time how could we appreciate the glorious summers we sometimes have?

IT is conjectured that Brother Prentiss, if properly approached, will accept all the nominations for mayor that may happen along.

THE Atlanta Constitution indorses a late decision of the United States Supreme court. If this doesn't make it binding we know of nothing that can.

IT is earnestly hoped that when Ambassador Choate, in a burst of patriotic fervor, lifts his voice and sings the "Star Spangled Banner," he omits the third stanza if Sir Howard Vincent is within hearing distance.

AT the worst there cannot be more than ten or twelve kinds of weather between now and New Year's.

ADDITIONAL comfort may be derived from the fact that you don't have to dodge so many scorching automobiles.

NAVIGATION on the tadpole ditch has suspended for the season.

WE hope those persons who hanker for "winter weather in winter" are satisfied.

THE war against the tobacco trust is on. The smoke of the battle may be scented afar.

WITH the removal of the new railway station at Esopus to another town the highly diverting political comedy of 1904 comes to an end.

GEN. STOESSEL must take his regular turn at being killed and wounded. It is not fair for the correspondents to saddle all the personal injuries on Gen. Nogi.

A CONSIDERABLE portion of the population, nevertheless, will observe Iroquois day without any concerted action.

TELEGRAPHIC reports indicate that this has been an omnibus blizzard.

THOSE stories about the Masonic temple "turning around" are without any foundation in fact. There is a constant succession of whirlwinds in that locality, and it never budges an inch.

ONLY two days more of Dave Hill.

IN A MINOR KEY.

At the Any Old Time Club.

"Speaking of natural born fools," observed the man in the mackintosh, "reminds me—"

"Is this going to be a bit of personal experience?" interrupted the man who had his feet on the table.

"Reminds me of old Licklader, who used to drive the stage between Ripley and Mount Sterling, away back in the '50s. Somebody once told him that when you make apple butter you can make it back into apples again if it isn't good, provided you go at it right."

"I seem to have heard that story before," said the man who was smoking the rank cigar.

"Yes, but you never heard of old Licklader. The peculiar thing about him is that he believed it. He lived by himself in a little old log cabin down on the banks of Crooked creek. Did all his own cooking. I happened in on him once when he was—"

"Say, how old were you then?" queried the man with the white spot in his mustache.

"Doesn't make any difference how old I was then, or how old I am now. I'm talking about old Licklader. I dropped in once, as I was saying, and found him stirring something in a big brass kettle. I asked him what he was doing. He said he had made a lot of apple butter, but it didn't suit him, and he was making it back into apples."

"Yes, that's the same story," said the man with the green goggles. "My grandfather used to tell me he read it in the Prairie Telegraph when he was a boy."

"Your grandfather never read anything in the Prairie Telegraph about old Licklader. Permit me to mention the fact again, gentlemen, that this chapter of history refers principally to him. I said:

"'You gullible old fool, haven't you sense enough to know you can't do that?'

"He stopped stirring, and he says to me:

"'Look here, I don't want you to talk that away to me. You're disturbin' the count.'

"'What count?' I said.

"Then he took the kettle off the fire for a minute or two, and he says:

"'You reckon I don't know what I'm doin', but I do. When you make apple butter, the right way is to stir it from right to left, all the time, an' count the number of times you stir, till you git it all done. You mustn't make any mistake about it, either. When it's done you stop stirrin' and take it off the fire. Then you taste it. If you don't like it, you put it back on the fire, stir it from left to right, jist the exack number of times you stirred it from right to left, and it's apples agin.'

"'And you believe that?' I said.

"'That's right,' he said."

"People didn't say 'that's right' in those days," objected the man with the frazzled trousers.

"Old Licklader did. He put that kettle back on the fire and began stirring and counting again. I sat down and watched him. He kept it up for about three-quarters of an hour, and you may believe me or not, gentlemen, but with my own eyes I saw that apple butter turn back into apples again, all nicely quartered, and they were swimming around in two gallons of sweet cider he had put in that brass kettle to boil 'em in."

The man in the mackintosh ceased talking.

Profound silence reigned in the group for the next five minutes.

Then the man who had his feet on the table slowly took them down. All he said was that if there was any creature on earth he hated it was a blamed liar; and he started for the door, followed by the rest of the auditors, leaving the man in the mackintosh alone with his story.

Struck a Popular Chord.

"You've joined a new society? What's its object?"

"It's to fight the existing order of things. We contend that everything is wrong, that the earth is a howling wilderness, that all known foods are poisonous, that society is gangrened to the core, and that it is better to die than to live. By George, it's going to be an immense success! Every crank and every kicker in town has joined it already."

C. W. T.

PERSONAL.

Ten big charitable institutions in New York City were built by J. Pierpont Morgan, but none bears his name.

Dr. Franz Lincke will succeed Dr. Tetens in charge of the German meteorological and magnetic observatory at Apia, Samoa.

Prof. Harris J. Ryan will become head of the electrical engineering department at Leland Stanford Jr. university Aug. 1 next. He is now at Cornell.

Judge Thomas H. Paynter, former chief justice of the Kentucky Court of Appeals, would like to succeed J. S. C. Blackburn as United States senator.

Andrew Carnegie rarely carries money with him. Not long ago he found he had no cash when a street car conductor asked for his fare, and a stranger produced the needed nickel.

Mrs. Lucinda B. Simmons is dead at East Orange, N. J. Her father, Wheat Beals of Vermont, built the first railroad track in the United States, and her grandfather was a member of the Boston tea party.

L. Y. Ayson, commissioner of fisheries for New Zealand, is in California, and will take home with him 1,000,000 whitefish and 300,000 salmon eggs with which to stock the streams and lakes of his country.

LETTER OF MARQUISE DE FONTENOY

Copyright: 1904: By the Marquise de Fontenoy.

KING LEOPOLD has lately received two severe setbacks, one from this government and the other from that of Italy. As far as the United States is concerned, its trouble with the Belgian ruler has been in connection with the projected Canton-Hankow railroad concession in China. It was originally obtained by an Anglo-American syndicate some six years ago. Early last year, however, the English members thereof withdrew, and the Americans who remained, being anxious to find other capitalists to interest themselves in the affair, invited Leopold to join them. This he did, and, having succeeded in buying up 60 per cent of the total shares of the syndicate, secured for himself and his nominees so preponderant a role as to virtually control the undertaking, from which he endeavored thereupon to eliminate the American element.

If the matter in question had been simply a commercial venture no one would have raised any serious objections to King Leopold's clever move. But the railways in China constitute an important feature of international politics, and if the same people who possess the control of the railroad from Peking to Hankow were to acquire that of the line south of Hankow to Canton it would obviously desturb the whole balance of railroad enterprise in China and completely oust America and Great Britain therefrom. The Peking-Hankow concession is held by a Russo-Franco-Belgian syndicate, which is not precisely friendly to American or English trade, and naturally the fact came to be appreciated at Washington that King Leopold's control of the Hankow-Canton line was equivalent to its possession by the Russo-Franco-Belgian syndicate above mentioned.

As soon as this was realized at Washington the government announced in the most decisive manner that, inasmuch as the Canton-Hankow concession had been obtained through the American and English governments, as an Anglo-American enterprise, it could not permit that the concession thus secured should ever be anything else than either an Anglo-American or else an exclusively American enterprise. In one word, King Leopold has been notified that he is not wanted in the affair, and that Uncle Sam will not tolerate his possession of the concession.

The other setback of King Leopold is the peremptory order which has been issued by his brother monarch, King Victor Emmanuel, forbidding Italians from accepting appointments in the service of the government of the Congo Free State, and for the immediate return to Europe of all those officers of the Italian reserve and on half pay who had taken service under the African flag of King Leopold.

These commands come from King Victor Emmanuel direct. Moved by the stories which he received from the Congo he personally sent as a special envoy the eminent Dr. Baccari, who had already achieved distinction by numerous official missions in the orient, for the purpose of inquiring into the condition of affairs in the free state. It has been in consequence of the terribly damaging reports drawn up by Dr. Baccari that King Victor Emmanuel has taken the extraordinary step of publicly branding the service of King Leopold in the Congo Free state as incompatible with the honor and dignity of officers and noncommissioned officers of the Italian army.

Nor have matters been improved by the violent scenes which took place between King Victor Emmanuel's envoy and King Leopold's governor general at Boma, nor by the vigorous and definite charges brought by Dr. Baccari against the Congo Free State officials, of having attempted to poison him, as he declares they have poisoned others who had drawn up reports against them.

There has never been much love lost between Leopold and Victor Emmanuel since the latter, long before his accession to the throne, visited the court of Brussels for the purpose, it is said, of obtaining the hand of Princess Clementine of Belgium. The visit was not a success. Whether it was that Victor Emmanuel did not approve of the princess, or whether it was that he did not find grace in her eyes, the fact of the matter was that he failed to be treated with proper consideration or respect, while the local press made cruel fun of his diminutive stature. When Victor Emmanuel and his queen visited the French capital, Leopold went specially to Paris to request them to visit his court, but met with a refusal, and suffered a similar repulse when he asked them later on to stay at Brussels on their way back from Windsor. The situation was still further strained when he in turn visited Rome incognito, called upon the pope, with whom he had a long interview, and in compliance with the latter's requirements in the case of Roman Catholic sovereigns absolutely ignored the court of the quirinal, the Italian royal family, and government officials.

Spectacles such as the one which took place last week at Dresden, and at Leipsic, in connection with the attempt made by the ex-crown princess of Saxony to see her children once more, are not precisely calculated to increase the prestige and the dignity of royalty, especially in these days when the tide of democracy is continuously on the rise, and is sapping the base and the foundations of thrones. If the king and his government were so firmly determined to deny to the ex-crown princess the privilege that is accorded by Saxon and by German law to every mother, no matter how much she may have sinned—namely: of seeing her children at least once a year, they should have taken steps to prevent her from crossing the frontier, which could have been done quietly, and without scandal. But the idea of permitting her to come to Dresden, and then to have her turned away from the gates of her children's palace—on the eve of Christmas—by a subordinate and brutal police officer, who barred her way, placed her under arrest, and forced her to return to her hotel, was revolting, and cannot but excite disapproval.

Although Emperor Francis Joseph has suspended her temporarily from the enjoyment of the rights and prerogatives as an archduchess of Austria and as a princess royal of Hungary, yet she remains both the one and the other by birth, and there are but few Austrians who will not be lingered by the treatment to which a member of the illustrious and historic house of Hapsburg, and a woman at that, has been subjected by the court of Dresden—one of the most ridiculous in all Europe, since the narrowness of its views, its pretentiousness, and the extraordinary severity of its etiquette carry with them no corresponding dignity, and in some instances not even respectability.

A number of people in attempting to defend the attitude of King Frederick Augustus argue that he could not be expected "to act differently to any ordinary gentleman" in dealing with his wife, and that, therefore, he should not be expected to become reconciled to her. But this argument does not hold good. For there are several well known men of title, universally respected and of unblemished honor, who, when assured of the fact that the elopement and misbehavior of their wives were attributable to temporary insanity, in one word, that the women were not responsible at the time for their actions, have not hesitated to take them back and to become fully reconciled to them. It is admitted that the ex-crown princess was mentally deranged at the time when she fled with Giron, her condition arising from the fact that she was within three months of becoming a mother. Under the circumstances, it certainly seems unjust that she should not even be accorded the privilege of seeing her children from time to time, which is accorded by German law even to the most guilty of wives who have no excuse for their wickedness.

Queen Caroline of England was a vulgar and dissolute woman. Yet nothing that she had done brought English royalty to so low an ebb and into such disrepute as when her husband caused the police to bar her entrance into Westminster cathedral at the time of his coronation.

Milan of Servia forfeited every vestige of sympathy and indulgence when he caused the police roughly to tear his son, the ill-fated King Alexander, then a boy of 7, from his mother's arms, and one of the reasons why the prince of Monaco has never been permitted to cross the frontier of Russia is because of his treatment of his first wife, now Countess Tassilo Festetics, when she fled from him with her little boy. It was the Grandduchess Helen of Russia who was obliged to take the princess and the child under her protection in order to shield her from the brutality and indignities of the prince of Monaco's emissaries at Florence.

A LINE-O'-TYPE OR TWO.

Song for the Year's End.

[Copyright: 1904: By Tribune Company.]

The sands that count the year are low within the upper glass,
They slip away, these little years, so swiftly do they pass!
They flit like shadows to and fro the longer we may live—
But, ah, they take no more from us than they may freely give!
They take the song, mayhap, but leave the echoes sweet that hum—
The year is dying, but there is another year to come.

Then why gaze at the trickling sand with heavy sigh and frown?
Turn it down! Turn it down!
There are smiles and laughter waiting where the other joys came from.
Turn it down! Turn it down!
There's another year to come.

Another year is coming—now its hailing call we hear—
With golden smiles to pay us for each jewel of a tear,
With clover nodding in the rain and dew upon the rose,
With silver store of moonlight, and with ivory of snows,
With lilting laughter for the lips that long time have been dumb—
The year is dying, but there is another year to come.

Why hold the glass and watch the sand with gloomy sigh and frown?
Turn it down! Turn it down!
The melodies of joys to be already throb and thrum—
Turn it down! Turn it down!
There's another year to come.

It is the twilight of the year—the sands are almost gone;
But turn the glass and wait to see the glory of the dawn,
And wait to hear the mellow chord that pulses with each word
That will build up the coming song—the song you've never heard.
Why brood above the days now gone, and seek to find the sum
Of bitterness and happiness? Another year's to come.

So turn the glass and start anew the current golden brown—
Turn it down! Turn it down!
There are light and laughter lurking where the other joys came from.
Turn it down! Turn it down!
There's another year to come.

W. D. N.

NEW THEORY OF BRAIN.

Paper by Dr. Spitzka Read at a Convention of Scientists in Philadelphia. Other Subjects Discussed.

Philadelphia, Pa., Dec. 28.—[Special.]—A new theory of brain development has been propounded by Dr. Edward Anthony Spitzka of Columbia university before the meeting of the Association of American Anatomists, one of the sections of the science gathering now being held at the University of Pennsylvania. It is, in effect, that the mentality is not dependent on the relative proportion of white and gray matter so much as upon the health of the great bundle of fibers known as the corpus callosum, which connect the two sides of the brain.

In announcing his theory Dr. Spitzka exhibited the brains of more than a dozen men who had been eminent in science, and in each case endeavored to show that they bore out his assertions.

"The relative importance of the white and gray matter in the brain is often misconstrued," he said. "Were it not for the manifold connections of the nerve cells in the cortex with each other as well as with the periphery by means of the millions and millions of fibers which make up the white matter, such a brain would be as useless as a multitude of telephone or telegraph stations with all interconnecting wires destroyed.

"The corpus callosum is an index which places the brain of man so far over that of the brute. When this structure is deficient or diseased it is invariably attended by profound weak mindedness or total idiocy. And the examination of the brains of these notable men possessing large capacity for doing and thinking, shows the converse to be quite as true."

"The study of criminals by anthropological methods," Dr. Spitzka continued, "does not necessarily tend to establish a criminal type. Many criminals show not a single anomaly in their physical or mental makeup, while many persons with marked evidences of morphological aberration have never exhibited the criminal tendency.

"Every attempt to prove crime to be due to a constitution peculiar only to criminals has failed signally. It is because most criminals are drawn from the ranks of the low, the degraded, the outcast, that investigators were ever deceived into attempting to set up a type of criminals."

"The social conditions which foster the great majority of crimes are more needful to study and improvement; and by this means only will crime become less prevalent."

No Land at North Pole.

Dr. J. W. Spencer lectured on "The Improbability of Land in the Vicinity of the North Pole." He said:

"When Dr. Nansen discovered the deep polar basin sharply defined by a continental shelf, 300 to 350 miles wide, north of Siberia with the continuing of Spitzenbergen situated in its edge it was proof that no land was to be expected rising out of the basin until the continental shelf on the American side should be reached. But where is this situated? The broad Siberian shelf continues even north of Bering straits and there are soundings which suggest that we know its general approximate border.

"Alaska encroaches upon this shelf apparently near its border, thus reducing its breadth to probably fifty miles. All of these features prove that the archipelago of high mountains is only a dissected plateau, now sunken, and with drowned islands between the islands, which valleys incise the continental shelf in such a manner as to indicate that the shelf itself cannot extend far beyond the outer line of the known island."

Transmutation of Elements.

On the transmutation of elements Prof. Wilder D. Bancroft said in part: "The fact that we have never observed any transmutation of the elements does not prove that none has taken place. We had been making diamonds artificially for years, even for centuries, but nobody thought of looking for them in cast iron until after Moissan made his experiments a few years ago.

"If we accept Lockyer's conclusions as to the state of things in the sun then we could undoubtedly break up many of the elements if we could hold them long enough at 6,000. One difficulty is to get the temperature, and, of course, we must be cautious about conclusions based on simplified spectra.

"Many people have thought that radium was to be the agent which was to change all the elements, but the recent work of Rutherford seems to put an end to this idea. If radio-active lead, tellurium, and bismuth are merely these elements, plus the radium emanation of one of its decomposition products, there is little evidence to show that any of the well established elements are undergoing any change from contact with radio-active substances."

Changes in New York Bay.

Prof. Lewis M. Haupt, member of the Nicaraguan canal commission, treating of the important physical changes which are taking place at the entrance to the lower bay of New York harbor, said:

"From a comparison of coast survey charts and other maps less authentic it is demonstrated that the enormous sand bank covering the mouth of Jamaica bay and containing some 66,000,000 cubic yards is moving steadily west upon the bar at the average rate of about 260 feet a year. This rate will become rapid as the depths become less. This deposit is being augmented by sand driven along the southerly shore of Long Island to the extent of more than a million yards a year."

Prof. Haupt declared that the rapid encroachment of the bar is threatening to cover Manhattan and Coney Island beaches, and greatly to reduce the width of the entrance to New York bay. These large movements must be reckoned with and controlled in the effort now making to secure the forty foot channel across this outer bar in the open sea without regulating works.

DISCUSS LAW OF NATIONS.

Ways of modifying the law of nations, so that the status rights of the neutral nation may be the more clearly defined, and the determination of what constitutes contraband of war, were suggested by Dean Harry Pratt Judson of the University of Chicago at the first session of the American Political Science association in Mandel hall yesterday afternoon. By the adoption of these suggested reforms Dean Judson believes the progress in the interest of universal peace will have made a great advance.

Dean Judson's address dealt with "Contraband of War." "Merchandise, with reference to contraband," declared the speaker, "still falls into three classes: that which is always contraband, that which is contraband on occasion, and that which is never contraband. The introduction of new material in modern warfare has changed the content of the word 'contraband,' but not its nature.

"The history of the evolution of international law shows that the law of contraband has been made to a great extent by the act and in the interest of great belligerent sea powers, and that neutral interests have been able to modify the conclusions reached only in so far as the neutral powers are able to embody their views in the shape of fleets and armies.

"In lieu of the slow evolution of past ages, in our time an international conference affords a ready means of reaching common agreement. The approaching Hague conference among other things should consider the law of contraband and agree on recommendations for its improvement.

"The primary aim of such improvement should not be the preservation or aggrandizement of neutral commerce, or the advantage of any belligerent. It should rather be for the benefit of all, and this will be found in provisions calculated to discourage war as a means of settling international differences. To this end it would be well if contraband commerce should be classed with unneutral service, like fitting out a belligerent expedition within neutral jurisdiction, and hence made amenable to municipal law."

The other speakers at the Political Scientists' session were Theodore Woolsey of Yale university on "What Constitutes a Declaration of War" and George S. Wilson, professor in Brown university, whose subject dealt with "Un-Neutral Services."

The annual conventions of the American Historical association, the American Economic association, and the Political Science association met in joint session in Mandel hall, University of Chicago, in the morning. They were welcomed by President William R. Harper, representing the university. Following President Harper's address Prof. Frank J. Goodnow of Columbia university, the president of the political scientists' organization, delivered an address on the work of the association he represented, in which he called for a closer cooperation of scientific thinkers with those actively engaged in administering the affairs of state.

In the evening a joint meeting of the historical and economic associations was held in the Chicago Historical Society building, Dearborn avenue and Ontario street, at which President Franklin H. Head of the local society delivered the address of welcome. Frank W. Taussig, president of the economic association, spoke, and a paper by Goldwin Smith of Columbia university was read by Prof. Benjamin Terry of the University of Chicago.

Further sessions will be held today.

The tenth annual meeting of the Central division of the Modern Language Association of America was opened in the evening at the Northwestern university building. The delegates were welcomed by Prof. Edward Balliot. Prof. A. R. Hohlfeld of the University of Wisconsin spoke on "The Teaching of Foreign Literature."

SHORT STUDIES IN PHYSICS.

SOUND.

EVERY body which is in motion does not produce sound, but when sound is produced it is always due to some body which is in motion. Set the alarm in an alarm clock to going. The tapper strikes the bell and causes it to vibrate—that is, to move rapidly back and forth. The vibrations of the bell set up vibrations in the surrounding air. The vibrations of the air

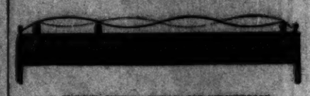

A WIRE VIBRATING IN SECTIONS.

strike upon the ear. The sensation called sound results. That the vibrations of the bell are transmitted to the ear by the atmosphere and that otherwise there would be no sound may be proved by experiment. Put the clock into an airtight glass vessel and with an air pump exhaust the air from around it. The tapper may then be seen beating the bell as before, but, if the air has been completely withdrawn from the glass vessel, not a sound will be heard. It thus appears not only that a body will not produce sound unless it is in motion but also that before it will produce sound it must be brought by some intervening substance into connection with the ear.

The lowest number of vibrations of a body which will produce sound is about sixteen per second and the highest number 40,000 per second. The pitch of the sound varies with the rapidity of the vibrations, becoming

THE HUMAN EAR.

lower as their rapidity diminishes and higher as it increases. The lowest C of the pipe organ is produced by sixteen and one-half vibrations per second, the lowest A of the grand piano by twenty-seven and one-half vibrations per second, the highest C of the piano by 4,224 vibrations per second, and the highest D of the piccolo flute by 4,752 vibrations per second. Tones produced by vibrations taking place faster than this are not useful in music.

The longer a wire is the slower it vibrates and the deeper the tones it makes. A wire a foot long vibrates twice as fast as one two feet long. Other things equal, a heavy wire will vibrate slower, and therefore give forth a deeper tone than a light one. A tight wire will make a higher tone than a loose one. Heavy, long, loosely strung wires are, therefore, used in pianos to produce deep, bass tones, while lighter, shorter, and tighter ones are employed to make higher tones. All musical instruments vibrate in parts while vibrating as a whole. A wire may, for instance, be vibrating in four or five different sections, as shown in the figure, while also vibrating as a single string. The higher tones made by the vibrations of the parts are called "overtones," while the sound made by the vibrations of the string as a whole is called the "fundamental tone." The human voice is rich in overtones, as many as sixteen having been detected in a good bass voice. When one tone is made by twice as many vibrations as another it is said to be the octave of that tone.

The loudness of a sound depends upon the amplitude of the vibrations of the body making it—that is, the farther the body moves back and forth in describing a vibration the more noise it makes. A sound's loudness also depends upon the density of the atmosphere at its place of origin. The denser the atmosphere the more air is displaced by a vibration and the louder the sound. At the top of a high mountain, where the air is extremely rare, the human voice can be heard only a short distance and the report of a gun sounds like the explosion of a small firecracker. In a diving bell, where the air is much compressed, a low whisper is as loud as a shout in the open air, and a word spoken in an ordinary tone is deafening. Loudness also varies inversely as the square of the distance. The sound made by a body at twice the distance is only one-fourth as loud, at three times the distance it is only one-ninth as loud, and so on.

Sound travels through air having a temperature of 72 degree at a velocity of 1,130 feet per second. This is about 13 miles per minute, or 765 miles per hour. The velocity of sound increases one foot per second for every degree the temperature is raised, and diminishes one foot per second for every degree the temperature is lowered. When the temperature is at the freezing point of water —32 degrees—sound travels but 1,090 feet per second. When a gun is fired near a distance away its flash is seen before its report is heard. This, of course, is because light travels faster than sound. Sound goes 13 miles per minute. In the same time light could travel around the earth 480 times.

While air is the commonest transmitter of the vibrations which produce sound, it is not the only one, nor even the best one. Sound travels through water four and one-third times as fast as through air, or almost 4,900 feet per second. It travels 11,200 feet per second through pine, and 16,500 feet through iron. Hence the sound of a blow on a railroad track a quarter of a mile away may be heard through the rail almost a second before it is heard through the air.

Many different sounds may be transmitted by the same air at the same time without any of them interfering with the passage of any of the rest. The sounds made by the various instruments of an orchestra all go through the same air, yet all may be heard, and a skilful conductor can pick out instantly an instrument which makes a slight discord.

As there would be no sounds if there were no bodies to set the atmosphere or other transmitters to vibrating, so there would be no sound if there were no organs peculiarly fitted to be affected by the vibrations—there would be no sounds if there were no ears. The human ear consists, first, of a funnel shaped mouth, "a," on the outside of the head. Leading inward from this mouth is a tube about an inch and a quarter long which ends in an oval shaped opening, "b." Across the outside of this opening is stretched a membrane. The vibrations of the air strike upon this membrane and make it vibrate. The vibrations of the membrane—sometimes called the drum of the ear—are transmitted inward by three small bones, called the hammer, stirrup, and anvil, to the other membrane to a compartment called the "labyrinth," "c," "e," "d," which is excavated in the solid bone of the head. The membrane of the labyrinth transmits the vibrations from the three little bones to the liquid with which the labyrinth is filled, and to the auditory nerve, which is distributed throughout the fluid; and the auditory nerve then makes upon the brain the impression called hearing. The hearing organs of the lower animals differ in several particulars from those of man. The ear of a fish, for example, consists only of the labyrinth.

S. O. D.

THURSDAY, DEC. 29, 1904.

DO YOU REMEMBER THAT—

ONE HUNDRED YEARS AGO TODAY:

English ships captured a Spanish [illegible] with $200,000 and a valuable cargo of [illegible].

SEVENTY-FIVE YEARS AGO TODAY:

Wine duties in Prussia were reduced one-half, as the vintage had been scarce the previous year.

FIFTY YEARS AGO TODAY:

Prussia decided to open its coasting trade to England.

FORTY YEARS AGO TODAY:

The Juarez government of Mexico offered a large bounty to volunteers from other countries who would enter its service.

THIRTY YEARS AGO TODAY:

Alphonso XII. was proclaimed king of Spain.

TWENTY YEARS AGO TODAY:

Earthquake shocks were experienced in Austria, Spain, and other portions of Europe.

TEN YEARS AGO TODAY:

A movement was inaugurated at a meeting in Chicago to have the state commission the restoration and care of the Lincoln monument at Springfield.

Politeness Pays.

[From the Washington Times.]

Suddenly the man fell. He was a dign

N PHYSICS.
—SOUND.

dness of a sound depends upon the e of the vibrations of the body mak- nat is, the farther the body moves forth in describing a vibration the e it makes. A sound's loudness also upon the density of the atmosphere ce of origin. The denser the atmos- more air is displaced by a vibration louder the sound. At the top of a untain, where the air is extremely human voice can be heard only a tance and the report of a gun sounds explosion of a small firecracker. In bell, where the air is much com- a low whisper is as loud as a shout en air, and a word spoken in an ordi- e is deafening. Loudness also varies as the square of the distance. The ade by a body at twice the distance is -fourth as loud, at three times the it is only one-ninth as loud, and

travels through air having a tem- of 72 degree at a velocity of 1,130 second. This is about 13 miles per or 765 miles per hour. The velocity increases one foot per second for egree the temperature is raised, and es one foot per second for every e temperature is lowered. When the ture is at the freezing point of water rees—sound travels but 1,090 feet nd. When a gun is fired some dis- way its flash is seen before its report . This, of course, is because light faster than sound. Sound goes 13 er minute. In the same time light avel around the earth 480 times.

air is the commonest transmitter of ations which produce sound, it is only one, nor even the best one. travels through water four and one- mes as fast as through air, or almost t per second. It travels 11,300 feet ond through pine, and 16,950 feet iron. Hence the sound of a blow on d track a quarter of a mile away heard through the rail almost a sec- ore it is heard through the air.

different sounds may be transmitted ame air at the same time without any interfering with the passage of any est. The sounds made by the various ents of an orchestra all go through ne air, yet all may be heard, and a conductor can pick out instantly an ent which makes a slight discord.

ere would be no sounds if there were ies to set the atmosphere or other itters to vibrating, so there would be d if there were no organs peculiarly to be affected by the vibrations—there be no sounds if there were no ears. man ear consists, first, of a funnel mouth, "a," on the outside of the Leading inward from this mouth is a out an inch and a quarter long which an oval shaped opening, "b." Across side of this opening is stretched a ane. The vibrations of the air strike his membrane and make it vibrate. brations of the membrane—sometimes the drum of the ear—are transmitted by three small bones, called the r, stirrup, and anvil, to the outer ane to a compartment called the rinth," "c," "e," "d," which is ex- d in the solid bone of the head. The ane of the labyrinth transmits the ons from the three little bones to the with which the labyrinth is filled, and auditory nerve, which is distributed hout the fluid; and the auditory nerve makes upon the brain the impression hearing. The hearing organs of the animals differ in several particulars those of man. The ear of a fish, for le, consists only of the labyrinth.

S. C. D.

orn avenue and Ontario street, at President Franklin H. Head of the ociety delivered the address of wel- Frank W. Taussig, president of the nic association, spoke, and a paper by in Smith of Columbia university was y Prof. Benjamin Terry of the Univer- Chicago.

her sessions will be held today.

tenth annual meeting of the Central rs of the Modern Language Association erica was opened in the evening at orthwestern university building. The tea were welcomed by Prof. Edouard t. Prof. A. R. Hohlfeld of the Univer- f Wisconsin spoke on "The Teaching reign Literature."

Politeness Pays.

[From the Washington Times.]

denly the man fell. He was a dignified n, but as he reached a sleety corner et, set down with precision, failed to et. They flew so high, and the result o abrupt, that as the man hit the walk ing posture observers expected to see a protrude from the top of his hat. youths had seen the episode. One was youth, and unwise. He laughed. The was a good youth, who knew a thing or He hastened to pick up the fallen man. ank you,' said the man. "I am a es millionaire, looking for an heir. e it. Meantime take this roll and blow elf. Only one condition is attached. spend a cent on that laughing jackass s with you."

ding over a $10,000 bundle, and giving tel address, the man went his way. moral of this is so obvious that the r unable to discern it isn't worth both- about.

What Father Did.

[From the New York Times.]

ployed in the family of the late Gen. am G. Ward of Grymes Hill, Staten d, there was an English housemaid, who questioned as to what her father's occu- n was.

father just sits."

'hat do you mean by that?"

Well, you see, ma'am, father's just the e image of Mr. Gladstone, and when the ts wants to paint a picture of Mr. Glad- they sends for father, and he just sits."

Hint Merely.

most families a member need give only irst sentence in a story; thereupon all ther members know the balance.—Atch- Globe.

THURSDAY, DEC. 29, 1904.

O YOU REMEMBER THAT—

E HUNDRED YEARS AGO TODAY:
glish ships captured a Spanish vessel $200,000 and a valuable cargo of indigo.

VENTY-FIVE YEARS AGO TODAY:
ne duties in Prussia were reduced one- as the vintage had been scarce the pre- year.

FIFTY YEARS AGO TODAY:
ussia decided to open its coasting trade ngland.

FORTY YEARS AGO TODAY:
e Juarez government of Mexico offered a bounty to volunteers from other coun- who would enter its service.

THIRTY YEARS AGO TODAY:
phonso XII. was proclaimed king of n.

TWENTY YEARS AGO TODAY:
rthquake shocks were experienced in ria, Spain, and other portions of Europe.

TEN YEARS AGO TODAY:
movement was inaugurated at a mass ting in Chicago to have the state assume restoration and care of the Lincoln mon- nt at Springfield.

IN THE SOCIETY WORLD.

LUNCHEON FOR MRS. DENEEN AT WOMAN'S athletic CLUB.

Mrs. Eugene Lancaster Gives a Dinner for Miss Italia Blair and Miss Florence Bartlett—Harvard Undergraduates' Ball Takes Place at Bournique's—Mrs. H. O. Stone Gives a Dance for Her Granddaughter, Miss Elisabeth Cunningham.

At a luncheon given for Mrs. Charles S. Deneen yesterday at the Woman's Athletic club, Mrs. George A. Erhart was the hostess. Following the luncheon, Mrs. Deneen and twenty-two other guests attended the theater. The gathering was in the nature of a farewell to the wife of the governor-elect, who will leave next month to preside over the executive mansion at Springfield.

Mrs. Deneen wore white silk, relieved by only a black bow. The table decorations were in scarlet. The scheme consisted of a holly wreath from which festoons of scarlet ribbon radiated.

Those who attended were:

Mrs. Chas. S. Deneen,	Mrs. Marshall Holmes,
Mrs. O. T. Bright,	Mrs. R. Hoppen,
Mrs. O. H. Crosby,	Mrs. E. F. Morton,
Mrs. E. W. Bridgens,	Mrs. C. H. Steddard,
Mrs. J. F. Foster,	Mrs. J. G. Nobis,
Mrs. W. S. Heffern,	Mrs. George A. Erhart,
Mrs. Will Johnston,	Mrs. J. Oscar Parker,
Mrs. George Robie,	Mrs. John J. Mitchell,
Mrs. Fred Robie,	Miss Lillian Noble,
Mrs. H. A. Stoddard,	Miss Winnie Johnston,
Mrs. Homer Luisman,	Miss Winnie Mitchell,
Mrs. John Young.	Miss Fisk.

A German dinner will be given at the club tomorrow night. Specialty dancers have been engaged to dance. The waitresses will appear in German costume.

Mrs. Eugene A. Lancaster, 2703 Prairie avenue, gave a dinner last night for Miss Italia Blair and Miss Florence Bartlett, the party going afterwards to the Harvard undergraduates' ball. Miss Helen Clark will give a luncheon today for Miss Blair and Miss Louise Gaylord at the Virginia hotel. Mrs. Walter Brewster, 53 Twentieth street, will give a cotillon for Miss Blair and Miss Bartlett Wednesday evening, Jan. 11. Previous to the dance, Mrs. Frederick Clay Bartlett, 2001 Prairie avenue, will give a dinner for Miss Bartlett. Mrs. John A. Spoor will give a dinner in Miss Blair's honor on Jan. 10.

The annual dance for Harvard undergraduates was given last night at Bournique's. Nearly 300 young people attended, scarcely a debutante of the season being absent. The ballroom was decorated with the Harvard crimson, the banners and streamers hanging from borders of Christmas greens. The cotillion, with which the ball concluded, was led by Mr. Samuel K. Martin. The committee in charge consisted of Mr. H. Chandler Egan, Mr. R. C. Brown, Mr. Ray E. Daniels, Mr. Weare, and Mr. W. H. Yule.

Mrs. John W. Kendrick, 405 Elm street, gave a luncheon yesterday for her daughter, Miss Margaret Kendrick.

Mrs. H. O. Stone, 2035 Prairie avenue, entertained eighty boys and girls last night at a dance given in honor of her granddaughter, Miss Elisabeth Cunningham, daughter of Mr. and Mrs. Secor Cunningham. Tonight Mrs. Stone will entertain a party of children in honor of another grandchild, little Elisabeth Stone, daughter of Dr. and Mrs. Carl Stone.

Mrs. George S. Payson, 88 Astor street, gave a young folks' party last night for her young daughter, Miss Ellen Payson.

Mrs. Tracy Lay Turner, 271 East Forty-sixth street, gave a tea yesterday afternoon for Mrs. Lewis E. Howard of Buffalo, who is here on a visit. Mrs. Howard formerly was Miss May Countiss.

Gen. and Mrs. Charles McC. Reeve of Minneapolis are the guests of Mr. and Mrs. Charles C. Wheeler 2900 Kenmore avenue.

Mrs. Joseph T. Bowen announces that all the thirty-eight boxes at the Auditorium have been sold for the benefit performance to be given in February for the Juvenile court. About $5,000 was netted.

Mrs. Richard T. Crane, 2541 Michigan avenue, will give luncheon today for young people in honor of Miss Dorothy Crane.

Mrs. W. S. Chapman, 297 Schiller street, will be a dinner hostess on New Year's eve.

Elaborate preparations have been made for the bal poudre to be given at the Evanston Country club tomorrow night for the benefit of the Evanston hospital. Several hundred invitations have been issued. The feature of the evening will be the dancing of the minuet by twenty-four ladies under the direction of Miss Helen Hinsdale. Among the participants will be Miss Rachel Hazelhurst, Miss Edith Boynton, Miss Christabel Ward, Miss Julia Starkweather, and Miss Helen Aldrich. The committee on decorations is composed of Mrs. E. H. Webster, Mrs. C. E. Yerkes, Mrs. G. A. Kittredge, Miss Anna Burnett, Miss Kate Aishton, Mr. Frank E. Lord, and Mr. J. E. Wilder.

Miss Ada Mae Dalzell, daughter of Mr. and Mrs. S. M. Dalzell, 4080 Grand boulevard, will be married tonight to Mr. Elijah Mandeville Sweet. The Rev. A. A. Nealy of Bridgeville, Pa., uncle of the bride, will perform the ceremony.

The marriage of Miss Florence Strauss, daughter of Mrs. Sarah Strauss, 3914 Calumet avenue, to Mr. Leo Adler took place last night at the home of the bride's mother.

Miss Marjorie Lane, daughter of Mr. and Mrs. Arthur E. Lane of the Chicago Beach hotel, is home from Vassar for the holidays.

Mr. and Mrs. M. L. Greenebaum, 4329 Berkeley avenue, will hold their first at home on Sunday.

The engagement of Mr. Herbert L. Schamberg to Mrs. Cora R. Myers of Petersburg, Va., is announced.

Bloomington, Ill., Dec. 28.—[Special.]—Mr. Yontz Bonnett, a young banker of this city, and Miss Grace Green, daughter of Mr. and Mrs. Marshal Green, were married at St. Matthews' Episcopal church here this evening in the presence of 700 invited guests. Miss Lucy Soper was maid of honor and Misses Etta Roe, Blanche Harber, Helen Funk, and Emily Clark bridemaids. James Bonnett was best man and Messrs. Horace Soper, Bruce Crosthwait, Marvin Green, and Eberly Espey ushers.

GIVE PARTIES FOR CHILDREN.

Three Clubs of Chicago Entertain the Little Ones in Afternoon at Annual Festivities.

Three clubs of Chicago gave their annual parties yesterday afternoon for the children of members.

The Ashland club celebrated "children's day" at the clubhouse. The program included a series of Gibson tableaux by children in costume, a cotillion, and a fancy dance, led by J. S. Tiswell, president of the club, dressed as Santa Claus. It concluded with a dinner and a distribution of boxes of candy. There was a Christmas tree.

The Menoken club, 1196 Washington boulevard, had seventy-five little guests. Santa Claus was there, and Christmas songs and recitations were given. The girls appeared in a "fairies' dance," and the boys, in costume, gave a "march of all nations."

The Settlement House Woman's club, 783 Armitage avenue, celebrated at 2 o'clock. The children of the school of elocution at the house gave a recital, and the Settlement House Boys' orchestra played.

HELPS OTHERS: IGNORES BABES

Mrs. Maggie Hirtz Is Accused of Being Neighborly at Own Family's Expense.

Five small children, said to have been deserted by Mrs. Maggie Hirtz, 5120 Wood street, were sent by Judge Holdom yesterday to the Guardian Angel Orphans' home. Henry Hirtz, the father, said his wife had neglected her own babies in order to help her neighbors. Finally she went away.

ILLINOIS CENTRAL RAILROAD.

Reduced Rates to St. Louis and Return.

Tickets at $6.00, good only in coach and reclining chair cars, and at $8.00 good in any part of train, on sale Dec. 24, 25, 26, and 31, and Jan. 1 and 2; good to return until Jan. 4. Reservations at city ticket office, 99 Adams street. Phone Cent. 2705.

Household Hints.

BY ADA M. KRECKER.

Early Winter—

Is a critical period for the window garden.

There is likely to be too much heat, too little moisture in the atmosphere, and too small a supply of pure, fresh air.

These unfavorable conditions, acting together, effect results that cause most plants to languish and many to die.

To guard against this admit fresh air liberally every day, not allowing it to blow directly on the plants if the weather be exceeding cold. Otherwise, delicate plants receive a check which is often as harmful as a frost.

The room may be aired by opening a door or window some distance from the plants, filling the room with fresh air, which loses the chill ere reaching the plants, and thus preventing injury.

To counteract the want of moisture in the atmosphere daily shower, not merely sprinkle, the plants with water, and keep water on the stove, register, or radiator to evaporate constantly.

If the soil in the pots is covered with moss, which is kept moist, or the pots are placed on sand, which is kept saturated to its full capacity, there will be a steady evaporation going on which is most beneficial to the plants.

Finally, keep the temperature at 70 degrees to 75 degrees, which is amply high for human beings, and the plants will flourish so that later on they can yield bountiful crops of flowers.

If, on the contrary, the items of air, moisture, and temperature are neglected a lowered vitality results which pays its penalty in an impoverished efflorescence.

But little water is needed. If enough is given to make up for what evaporates from the soil in the pot it will be sufficient, since the plants are at a standstill, and more water than is necessary to keep the soil moist is only likely to be injurious. Never apply more water until the soil in the pot begins to look dry on the surface. During the early part of the winter three times a week generally suffices.

When watering the plants give enough to saturate thoroughly the soil in the pot. If correct drainage is provided there will not be overwatering.

Give all light and sunshine possible to the plants. Where an array of handsome plants fills the window space the absence of curtains is not noticed.

Once a week turn the plants so as to give all sides a chance to drink in the light, and shift them about so the smaller plants are not shaded by the larger ones.

It is a good plan to place the taller plants at the sides, thus not only making the window look more attractive than otherwise but also giving large and small equal opportunities for the benefit of the sun and the light.

As this is a season of plant rest, it is not wise to try to force growth with fertilizers. Aim at a healthy, vigorous development rather than a rapid one, waiting until the plant takes its own start, and then fertilizing sparingly.

"What Shall I Do Next?"—

Is a question familiar to mothers from small boys and girls who look around their store of toys and games which have all lost their power to interest and amuse.

The child who knows what to do next, and who is not dependent on mother or governess for continual suggestion and stimulant, is a child who will probably carry through life a certain power of entertaining and pleasing himself.

"I am never lonely," says a woman who lives much alone with few companions in the house or visitors from without.

Her resources were many; first, her flowers which were cared for like children; her dog and her canaries occupied some attention, and her correspondence filled many hours.

She had never abandoned the habit of study formed in her youth and gave some time every afternoon to art, literature, or criticisms, to English history, or to her German.

No one is without a perennial resource from ennui who can find refuge from dullness and solace from pain and forgetfulness of trouble between the covers of a book.

The lover of books is to be congratulated, for, whatever may be the state of his finances, the favorite volume may be obtained from a library or borrowed from a friend, and, if money be judiciously saved and expended, the good book may now and then be secured by purchase, after which it becomes a precious individual possession.

A Home—

May be fitted out in luxurious style, and yet if lacking in small conveniences be destitute of comfort.

No mere artist or furnisher can supply these. The mother or daughters must attend to them, the little things needed in daily experience.

From the want of them may result innumerable slight embarrassments or even serious trouble.

Any one who has felt in the dark for a match box, only to find it gone from its place, knows the disappointment that ensues.

One who has required a string in a hurry understands the perplexity that may arise from the want of a ball of twine or a box or bag filled with short cords.

It is troublesome when one wishes to write a memorandum and has no lead pencil at hand. If the pencil be accessible but pointless matters seem all the worse.

How easy it is to take a stitch in time when everything necessary is at hand, and how difficult when the case is vice versa.

Spools of cotton of various numbers, silk of different hues, needles of graduated size, wax, emery, and sharp scissors—a good supply of these greatly expedites the work of the needle woman.

In the matter of writing, when the desk is well stocked with stationery, pens, good ink, and postage stamps, there is inducement to prompt correspondence.

ARRESTED AS DIAMOND THIEF, SAYS HE'S BRITISH OFFICIAL.

Perry Mason Is Declared by the Police to Be Confidence Man—He Threatens Appeal to London.

Perry Mason, who says he is connected with the British foreign office, was arrested yesterday, charged with being a diamond thief and a confidence man. The police declare he also is known as Rudolph Greer.

"I am in the United States to secure data for a series of articles on the labor conditions in this country, and when the government officials at London hear of this outrage the police who arrested me will smart for it," said Mason when taken into custody.

The complainants are officials of the National Commercial Travelers' association, which met at the Chicago Business college. The man's actions were suspicious, and the police were informed of them.

When Mason entered the convention hall he asked if he could secure the services of a stenographer. When the young woman was sent to him, he asked her to accompany him to his office, taking her typewriter with her. His intention, the police declare, was to steal the machine.

Mason was escorted to the identification bureau at the Harrison street station, where his picture was taken. The police in New York will be notified of his arrest.

WILL MAKE LAWYERS BEHAVE.

Association Incorporated to Discourage Trouble Making Attorneys from Taking Cases on Percentage.

If the Municipal Attorneys' association does all it says it will, the cases of nearly a dozen Chicago attorneys will be brought before the grand jury and the bar association.

The attorneys are accused of instigating opposition to special assessment proceedings in villages and municipalities and taking the cases on a percentage.

"There are at least a dozen of these lawyers in Chicago," said John J. Sherlock, secretary of the Municipal Attorneys' association, newly incorporated. "As soon as a village begins special assessment proceedings these men begin to look for clients and offer to fight the proceedings on a percentage basis."

The association has for its object "to discuss, encourage, and secure uniform action and legislation in special assessments and other municipal matters, and to discourage and prevent champerty in municipal litigation and unfounded tax objections." The officers are:

President—Frederick W. Pringle of Oak Park.
Vice president—Willis Nelville, Grossdale.
Treasurer—Edward C. Nichols, Maywood.

The directorate includes Enoch J. Price, Morgan Park; Perry L. Person, Waukegan, and Edwin L. Harpham, Evanston.

FAMILY EXPOSED TO STORM BY DRAINAGE SUIT DELAY.

Maimed Man, Wife, and Three Children Living in Tent on Prairie, and Wind Sweeps Away Shelter.

James A. Chapman, his wife, and three small children were found crouching over a gasoline stove on the wind swept prairie at One Hundred and Third street and Stewart avenue Tuesday night, and were cared for by the police. The tent in which they lived had been swept away by the icy blast, and they had no protection from the cold.

Chapman's case is another illustration of the law's delays in connection with personal injury suits, which fail to provide for interest dating from judgment. Chapman, who is 39 years old, was employed five years ago by the Pennsylvania railway as a switchman. He lost his hand while coupling cars and sued the company, obtaining a verdict for $12,000. The railroad appealed the case, and it is still pending.

The family had been living on the west side, but Chapman was unable to work, and could not pay his rent. He took his family out on the prairie last May, put up a tent, and began to make leather goods, which he sold to railroad men. He was unprepared for the wind storm, which tore away the fastenings of his frail shelter.

ARCHITECTS DINE AND TALK.

Nearly 200 Attend the Annual Banquet of Club Held at Kinsley's Restaurant.

The annual Christmas banquet of the Chicago Architectural club was given at Kinsley's last evening. Nearly 200 architects and invited guests were present.

The development of architecture in general and of Chicago architecture in particular was the theme of the after dinner addresses.

J. C. Llewellyn, past president of the Architectural league of America, outlined a plan for beautifying the city. Irving K. Pond was toastmaster.

EXPECT TO GO SKATING TODAY.

Inquirers at Lincoln Park Told the Ice Probably Will Be Thick Enough Then.

"Can you tell me if there will be any skating this evening on the Lincoln park ponds?" was asked of Park Police Operator Al Tittle yesterday at least 500 times, and 500 negative answers were given. Capt. Busch of the park police force tested the ice and declared it nearly strong enough and said he thought skating would be permitted today.

Dr. Lyon's
PERFECT
Tooth Powder

Cleanses and beautifies the teeth and purifies the breath. Used by people of refinement for over a quarter of a century. Very convenient for tourists.

PREPARED BY
J. W. Lyon, D.D.S.

FIND DIVORCE A FAILURE.

EDWARD McINTYRE AND FORMER WIFE ARE REMARRIED.

Separate After Living Together Twenty Years — Four Months Brings the Man Back Repentant to Tell Woman She Is the "Only One in the World" for Him—Their Nine Children Cheer the Announcement of the Reconciliation.

The music from a violin which had been silent during four months filled the flat building at 15 South California avenue last night. Edward McIntyre, a plumber, was the player, and he was celebrating his reconciliation with his divorced wife and their nine children.

After living together twenty years McIntyre and his wife, Amelia, were divorced four months ago. The man took his violin and went to Indiana to live. He became lonesome and found no interest in his work as a plumber. Then he thought over his troubles. The result was a hurried trip to the California avenue flat.

The former wife met McIntyre at the door and the children added to his welcome.

"Amelia McIntyre, you are the only woman in the world for me," said the wanderer, and the nine children cheered.

Mrs. McIntyre had for some time entertained a similar idea. She told her former husband so, and they started for the city hall to get a new marriage license.

There was a hurried remarriage and McIntyre's violin music was the first intimation the neighbors had that the McIntyres were reconciled.

McIntyre ceased his playing long enough to explain why he had "reconsidered."

"You see," he said, "my wife and I have raised a family of nine children. She is a good woman, who has her opinions, and I have mine. Some trivial matters annoyed us. So we got the divorce and I went to Indiana.

"Then the holidays came on. For twenty years I never had spent Christmas away from Amelia. So I came to Chicago and we've made a new start."

SCHOOL "CRAMMING" IS HIT.

Judge Orrin N. Carter Tells Educators the Institutions Try to Accomplish Too Much.

"Cramming" methods in the public schools were attacked by Judge Orrin N. Carter in a talk on "Citizenship" before the National Commercial Teachers' federation yesterday afternoon.

"One of the principal faults of the public school," he said, "is that they try to teach the pupils too much, and as a result of this method of 'cramming' they accomplish less than they would if more time were devoted to the rudiments. If the schools would adhere more to the 'three Rs'—reading, writing, and arithmetic—more real educational work would be accomplished.

"Another fault with our schools is that children are taught to believe bigness makes greatness. They should be taught to appreciate and take advantage of the smaller things in life."

Henry S. Henschen, cashier of the State bank of Chicago, spoke of commercial training in its relation to practical business methods. He said too many young men enter commercial life without adequate training.

"Every young man who can possibly do so should take a course of law," he said. "After he has entered a business life, he will find his knowledge of law a valuable asset."

Timothy L. Woodruff, former lieutenant governor of New York, also was a speaker. He laid stress on the value of a business college training, and said that even after he had graduated from Yale he took such a course.

At the morning session W. B. White of Quincy, Ill., was elected president of the federation; W. S. Ashby, Bowling Green, Ky., vice president; and G. E. King, Cedar Rapids, Ia., secretary-treasurer.

WOMAN ENDS LONG LITIGATION.

Mrs. Sarah E. Bromwell Settles Last Case of Many by Agreeing to Pay Over $50.

The close of fifteen years of litigation came yesterday when Mrs. Sarah E. Bromwell, 2210½ Rhodes avenue, president of the National Sunlight Center club, settled a suit begun by the heirs of E. H. Castle to recover a $300 judgment against her. She paid $50. During many years Mrs. Bromwell was involved in more suits than any other Chicago woman.

First Day
Second Day
Third Day
Every Day

of the New Year, on which you desire an exquisite dessert confection to make your family and guests confection-happy, serve them with

NABISCO SUGAR WAFERS

Begin aright by wishing your New Year's callers "Happy New Year" with these delicious creations.

FESTINO —another confection. Like an almond in appearance and flavor, with a shell that dissolves on your tongue and surprises you with a delightful kernel of cream.

NATIONAL BISCUIT COMPANY

Grandfather's Cure for Constipation.

GREAT medicine,—the Sawbuck.

Two hours a day sawing wood will keep any ones Bowels regular.

No need of Pills, Cathartics, Castor Oil nor "Physic" if you'll only work the Sawbuck regularly.

Exercise is Nature's Cure for Constipation and,—a Ten Mile walk will do, if you haven't got a wood pile.

But, if you will take your Exercise in an Easy Chair, there's only one way to do that, and make a Success of it.

Because,—there's only one kind of Artificial Exercise for the Bowels and its name is "CASCARETS."

Cascarets are the only means to exercise the Bowel Muscles, without work.

They don't Purge, Gripe, nor "upset your Stomach," because they don't act like Cathartics.

They don't flush out your Bowels and Intestines with a costly waste of Digestive Juice, as Salts, Castor Oil, Calomel, Jalap, or Aperient Waters, always do.

No,—Cascarets strengthen and stimulate the Bowel Muscles instead.

These are the Muscles that line the Food passages and that tighten up when Food touches them, thus driving that Food on to its Finish.

They are the Muscles that turn Food into Strength through Nutrition.

Well,—a Cascaret acts on your Bowel-Muscles as if you had just Sawed a cord of wood, or Walked ten miles.

That's why Cascarets are safe to take continuously in health; and out of Health.

Because, they move the Food Naturally, digesting it without waste of tomorrow's Gastric Juice.

They thus work all the Nutrition out of it before it decays.

The thin, flat, Ten Cent box is made to fit your Vest Pocket, or "My Lady's" Purse.

Carry it constantly with you and take a Cascaret whenever you suspect you need one.

Thus will you ward off Appendicitis, Constipation, Indigestion,—and other things besides.

Druggists—10 Cents a Box.

A Certificate of Purity.

American Family Soap

is the best value you can get in soap. It does its work quickly, easily and thoroughly. Every atom is pure soap. It cannot injure the hands or the most delicate fabrics.

Bring your wrappers now to our Premium Department, 360 North Water Street, and select some of our beautiful and valuable presents: Boys' and Girls' sleds, skates, Rugby footballs, dolls, drums, tool chests, desks, parlor base ball, ping pong, work baskets, lace curtains, table cloths, lamps, framed pictures, jardinieres, wagons, chairs, rockers, pocket books, music rolls, hair brushes, etc.

JAMES S. KIRK & COMPANY.

Our New Governor!

ON ACCOUNT OF THE INAUGURATION OF

GOVERNOR-ELECT DENEEN

AT SPRINGFIELD JANUARY 9, 1905

The Chicago & Alton Ry.

"THE ONLY WAY"

Will sell tickets Chicago to Springfield at

$3.00 for the Round Trip

Tickets on sale Jan. 8 and 9. Return limit Jan. 10, 1905. Go via the short line, which will run special through trains, all completely protected by **Block Signals.**

CHICAGO AND ALTON TICKET OFFICE
101 Adams Street Marquette Building Tel. Harrison 4470
CHICAGO, ILLINOIS

Welch's Grape Juice

makes delicious beverages and desserts. You will find nothing better than this Unfermented Punch for the Holiday Season: Juice of three lemons and one orange, one quart water, one pint Welch's Grape Juice and one cup sugar. If served from punch bowl, add sliced orange and pineapple.

Sold by druggists and grocers in quart and pint bottles. Booklet with recipes free. Welch Grape Juice Co., Westfield, N. Y.

Ye Olde Inn ALE

The Healthful, Fortifying Drink of our Forefathers.
On Draught—12 Bottles $1.50.
'Phone South 349
Out-of-Town Orders Promptly Expressed.
Kenley Brewing Co., Chicago.

Removal Sale Millinery

Beautiful Hats at Greatly Reduced Prices

Maison Nouvelle

"The Paris Shop" Auditorium

303-310 Wabash Avenue : : Chicago

PREMATURE GRAYNESS
is the fate of many a young face
Imperial Hair Regenerator
is the only harmless preparation known which instantly restores hair to any color or shade. Durable, lasting and leaves the hair clean, soft and glossy. ONE APPLICATION WILL LAST MONTHS. sample of hair colored free. Send for pamphlet. Privacy assured.
IMPERIAL CHEMICAL MFG. CO., 135W. 23d-st., New York
Sold and applied by E. BURNHAM, 70 State-st.
Sold by W. R. STRAHL, 34 Monroe-st.

HAIR DRESSING, Manicuring Chiropody, Facial Massage, Electrolysis, Ladies' Turkish Baths, Wigs, Scalp Treatment. E. BURNHAM, 70 & 72 State-st

KNIGHT'S RHEUMATIC CURE
Never fails. Sent anywhere. Address, ALFRED P. KNIGHT, Chemist, 2339 Beloit, Ill.

CHAMPAGNE
DRY MONOPOLE
MONOPOLE BRUT
NONE BETTER
Gustav Dumler & Co., 34 Beaver Street, N. Y.

INDEX TO CLASSIFIED ADVERTISEMENTS

ACCOUNTANTS..... Col. 7, page 8
AUTOMOBILES..... Col. 7, page 8
AUCTION SALES..... Col. 7, page 8
BARTER AND EXCHANGE..... Col. 1, page 9
BICYCLES..... Col. 1, page 9
BILLIARD TABLES, A.C..... Col. 1, page 9
BOARD AND LODGING..... Col. 1, page 9
" " " ..... Col. 7, page 8
BOARD WANTED..... Col. 1, page 9
BUILDING MATERIAL..... Col. 1, page 9
BUSINESS CARDS..... Col. 1, page 9
BUSINESS CHANCES..... Col. 1, page 9
" " " ..... Col. 1, page 10
BUSINESS PERSONALS..... Col. 2, page 9
CANDIES..... Col. 2, page 9
CAPITOL CLOTHING..... Col. 2, page 9
CASTOR OIL..... Col. 2, page 9
CLAIRVOYANTS..... Col. 2, page 9
CLEANERS, DYERS, ETC..... Col. 2, page 9
DANCING SCHOOLS..... Col. 2, page 9
DETECTIVE AGENCIES..... Col. 2, page 9
DRESSMAKING AND MILLINERY..... Col. 2, page 9
EXCURSIONS AND TRAVEL..... Col. 2, page 9
FINANCIAL..... Col. 2, page 9
FLORISTS..... Col. 2, page 9
FOR SALE..... Col. 2, page 9
HELP WANTED—MALE..... Col. 2, page 9
" " " ..... Col. 4, page 9
" " " ..... Col. 5, page 9
HELP WANTED—FEMALE..... Col. 6, page 9
" " " ..... Col. 6, page 10
" " " ..... Col. 7, page 8
HORSES AND CARRIAGES..... Col. 7, page 9
HOUSEHOLD GOODS..... Col. 2, page 9
INSTRUCTION..... Col. 2, page 9
" " " ..... Col. 3, page 9
LAWYERS..... Col. 3, page 9
LEASEHOLDS, ETC..... Col. 3, page 9
LEGAL NOTICES..... Col. 3, page 9
LIFE INSURANCE LOANS..... Col. 3, page 9
LOST AND FOUND..... Col. 3, page 9
MACHINERY..... Col. 3, page 9
MISCELLANEOUS..... Col. 3, page 9
MEDICAL AND HOSPITALS..... Col. 3, page 9
MINES AND MINING..... Col. 3, page 9
MONUMENTS..... Col. 3, page 9
MUSICAL INSTRUMENTS..... Col. 3, page 9
" " " ..... Col. 3, page 9
" " " ..... Col. 4, page 9
MUSICAL..... Col. 3, page 9
OPTICIANS..... Col. 3, page 9
PATENTS—PATENT ATTORNEYS Col. 3, page 9
PENSIONS..... Col. 3, page 9
PERSONALS..... Col. 3, page 9
PERSONAL PROPERTY LOANS..... Col. 3, page 9
" " " ..... Col. 5, page 9
PHOTOGRAPHY..... Col. 6, page 9
POSTAGE STAMPS..... Col. 3, page 9
PATENTS..... Col. 3, page 9
PRINTING..... Col. 3, page 9
PRINTING MATERIAL..... Col. 3, page 9
RAILROAD TIME TABLES..... Col. 3, page 9
" " " ..... Col. 3, page 10
" " " ..... Col. 4, page 10
REAL ESTATE—CITY..... Col. 5, page 10
REAL ESTATE—SOUTH SIDE..... Col. 6, page 9
REAL ESTATE—WEST SIDE..... Col. 6, page 9
REAL ESTATE—NORTH SIDE..... Col. 6, page 9
REAL ESTATE—NORTHWEST..... Col. 6, page 9
REAL ESTATE—OTHER CITIES..... Col. 6, page 9
REAL ESTATE—SUBURBAN..... Col. 6, page 9
REAL ESTATE—COUNTRY..... Col. 6, page 9
REAL ESTATE—FARM LANDS..... Col. 6, page 9
REAL ESTATE—COUNTRY..... Col. 7, page 9
REAL ESTATE—MISCELLANEOUS Col. 7, page 9
REAL ESTATE WANTED..... Col. 7, page 9
REAL ESTATE TO EXCHANGE..... Col. 7, page 9
REAL ESTATE LOANS..... Col. 7, page 9
" " " ..... Col. 1, page 10
SAFES..... Col. 1, page 10
SEWING MACHINES..... Col. 2, page 10
SITUATIONS—M. & F..... Col. 2, page 9
" " " ..... Col. 3, page 9
" " " ..... Col. 4, page 9
SITUATIONS FEMALE..... Col. 4, page 9
STORE AND OFFICE FIXTURES..... Col. 2, page 10
STEAMSHIP LINES..... Col. 2, page 10
" " " ..... Col. 3, page 10
TAILORS' CUTTING SCHOOLS..... Col. 2, page 10
TALKING MACHINES..... Col. 2, page 10
TO RENT—HOUSES..... Col. 2, page 10
TO RENT—ROOMS..... Col. 1, page 9
TO RENT—FLATS..... Col. 1, page 10
TO RENT—STORES..... Col. 1, page 10
TO RENT—OFFICES..... Col. 1, page 10
" " " ..... Col. 2, page 10
TO RENT—BUILDINGS..... Col. 2, page 10
TO RENT—MISCELLANEOUS. Col. 2, page 10
TRUSSES, ETC..... Col. 2, page 10
TYPEWRITERS..... Col. 2, page 10
TYPEWRITING..... Col. 2, page 10
WANTED—FLATS..... Col. 2, page 10
WANTED—HOUSES..... Col. 1, page 10
WANTED—ROOMS..... Col. 2, page 10
WANTED—OFFICES..... Col. 1, page 10
WATCHES, JEWELRY, ETC..... Col. 2, page 10

DEATHS.

Bade, Charles.
Barker, Malvina A.
Blume, Elliott.
Boxel, Theodore C.
Brenken, Edward C.
Cooper, Edward G.
Corbel, Johanna.
Crowley, Mary.
Dunlap, Nancy Wilh.
Einhorn, Michael.
Fanning, Mrs. Mary.
Gardner, James Lee.
Garner, William A.
Goodwin, Mrs. Alice M.
Gradley, Henry.
Gridley, Kathryn C.
Hansen, John G.
Henderson, Mrs. Emma.
Hogan, Nora.
Jacobson, Pogney M.
Keith, Catherine.
Kelly, Ellen.
Kuehl, Andrew.
Liepsies, Henry.
Longstreet, Elvira.
Lusk, Catherine.
Mahony, William P.
McCarthy, Alicia.
McCormick, Annie.
McPherson, Finlay.
O'Connor, Philip.
Quealey, John M.
Rate, Mary Jones.
Phelps, Charles B.
Schroeder, Mrs. W. George.
Shane, Henry.
Stevenson, William.
Walshe, Thomas.
Walters, Mary.
Ward, Samuel.
Wendt, Marie.
Wendt, Mary.
Williams, Samuel.
Witkowski, Mae W.
Ziepkie, Ellen.

BAIE—Dec. 26, 1904, Charles, beloved husband of Annie Baie, father of Herman, Emma, Minnie, at 1 p. m., from his late residence, 1225 Montana-st., to Mount Olivet Cemetery.

BARKER—Malvina A., formerly of Chicago, and sister of the late Joseph N. Barker, at Los Angeles, Cal., Dec. 15. Burial at Los Angeles.

BLUME—Elliott Blume, Dec. 28, aged 45 years. Funeral services at Shelton's undertaking parlors, 3 W. Madison-st., Friday, at 2 p. m., by carriages to Wadhelm cemetery.

BOXEL—Theodore C., son of Elizabeth, Brooklyn, N. Y.

BRENKEN—Edward C., son of Charles and Louisa, died January Thursday, at 11 a. m., 6506 Madison-av., to St. Boniface.

CAPRON—Estelle, Dec. 28, beloved daughter of John W. and the late Stacia Capron, nee Minor, age 20 years, from residence of her aunt, Mrs. M. House, 1009 Blackinghamav., Saturday, Dec. 31, at 9:30 a. m., to Mount Carmel church, where high mass will be celebrated, thence by carriages to Calvary. Utica (N. Y.) and New York city papers please copy.

CORBEL—Dec. Dec. 27, Johanna, wife of Edward. Funeral Thursday, at 2 p. m., from 1204 Milwaukee-av., carriages to Mount Olivet.

CROWLEY—Dec. 28, Mary, wife of John. Funeral, 4312 Fulton-st., Friday, at 10 a. m., to St. Rose of Lima church, cars to Kedzie-av. Friends invited.

DUNLAP—William, aged 63 years, beloved husband of Mary Jane (nee McCormick), father of William Jr., Alice, Daniel and James. Funeral Friday, Dec. 30, from his late residence, 1201 S. Sacramento-av., to Church of the Blessed Sacrament, where high mass will be celebrated, thence to Mount Olivet by carriages.

DUNN—Michael, aged 58 years, beloved husband of Mary Dunn, father of Richard, Peter and Edward Dunn and one sister, Mrs. Lyons. Funeral Friday, diminishing from Union depot to Calvary.

FANNING—Mrs. Mary, Funeral, 2940 Archer-av., Thursday, at 9 a. m., to St. Bridget's church, carriages to Calvary.

FLORENCE—Clarence Lee, son of Charles and the late Lillian Florence. Funeral Friday, Dec. 30, at 1 p. m., from residence, 3 W. Berry-st., Evanston. Services at First M. E. church, 422-424 and Grace-st., thence to Mount Olivet cemetery.

GARNER—William, Dec. 28, at his residence, 1219 M-st., northwest, Washington, D. C. Interment at Graceland.

GAUERT—Claude Henry, son of Mr. and Mrs. H. Gauert, 78 N. Mozart-st., Thursday, burial at Forest Home.

GRIDLEY—Kathryn C., wife of Charles B., 574 W. Castlefalls-av., near Grand-av.

HARTIGAN—Dec. 28, 1904, beloved husband of Mary (nee Dolan), father of Fred J., Charles and Augustus P. Hartigan. Funeral notice later. Little Rock (Ark.), Scranton (Pa.), and Marion (Ia.) papers please copy.

HENDERSON—Mrs. Emma B., at Muskogee, Ind. T., daughter of Caroline and the late Henry Frahm of Jefferson Park, Ill.

HOGAN—Dec. 27, 5220 Princeton-av., Nora, wife of Patrick. Funeral Friday at 9 a. m., to St. Andrew's church, thence to Mount Olivet.

HOLGERSON—Farmer Margaret, aged 10 years, beloved daughter of Frank and Christina Holgerson, died Dec. 27, and is buried Dec. 29 from 196 N. 52d-av., at 1 p. m., by carriages to Mount Olive.

KEITH—Mrs. Catherine, Dec. 27. Funeral, 1908 Wisnemac-st., Thursday, at 2 p. m., to Rosehill.

KELLY—Ellen, dearly beloved wife of Hugh, mother of Mary Julia, Hugh J., Elizabeth M. Kelly and Mrs. Philip McGarry. Funeral Thursday, Dec. 29, from her late residence, 939 W. Garfield-blvd., to St. Leo's church, at 9:30 a. m. Burial at Calvary. Carriages by carriages.

KUEST—Highland Park, Ill., Tuesday, Andrew, husband of the late Philippena. Services Friday, 12 o'clock noon, at residence. Interment private.

LUNDAHL—Henry, Funeral, 35th-st. and Grandblvd., 12:30 p. m., by train to Mount Maarly.

LONGSTRETH—Elvira Longstreet, Dec. 28, wife of the late Aaron Longstreet. Funeral from her late residence, 758 Washington-blvd., Friday, Dec. 30, at 2 p. m. Interment at Rosehill cemetery.

LOPEZ—James, son of Frank and Nellie. Burial Thursday, State cemetery.

LUSK—Dec. 28, 1904, Miss Catherine Lusk, aged 72 years, at the residence of her nephew, James F. Lusk, 3014 Shields-av., Austin station, Friday, Dec. 30, at 10 a. m., to St. Catherine's church. Interment at Calvary cemetery.

MAHONY—William P., Dec. 27, husband of Jennie, at his residence, 74 Center-av., aged 45 years. Funeral Friday, Dec. 30, 9:30 a. m., to St. Patrick's church, by carriages to Calvary.

McCARTHY—Ann McCarthy, at her residence, 2308 McCarthy road and Johanna, nee Walsh, wife of John McCarthy and one sister, Mrs. L. Mehan. Funeral Thursday, Dec. 29, at 8:30 a. m., to St. Bernard's church. Interment St. Mary No. 55, C. T. S. R. R. and of Johanna, James, John and Richard, Dec. and Edward Sanford (Conn.) papers please copy.

McCORMICK—Dec. 28, at 938 W. 37th-st., Annie, widow of the late Thomas McCormick. Funeral Friday, at 9 a. m., to Church of the Nativity; carriages to Calvary.

MONUMENTS.

CHAS. G. BLAKE & CO., 719 WOMAN'S TEMPLE. reliable makers of monuments and mausoleums.

LOST AND FOUND.

LOST—WEDNESDAY MORNING, DEC. 28TH, left on car, a brown hand bag, Grove-av. or Jackson Park car, a brown hand bag, handle broken, containing large gold locket set with diamonds and rubies, with two babies' photographs inside, a string of gold beads attached to locket; also a purse and card case and about $12 in money, some keys and other articles, which can be fully described. Finder will be liberally rewarded by returning same to A. M. BARNHART, 185 Monroe-st.

LOST—SUNDAY EVENING, DEC. 25, EITHER chain bracelet set with 3 large green pearls and 21 small diamonds. Finder will please return to 2341 Michigan-av. and receive reward.

LOST OR STOLEN—LAST ENGLISH SETTER male dog, color white, with brown spots; collar marked H. F. Fox; license number 18140. Reward will be paid for his return to 15 Groveland Park.

LOST — LADY'S BLUE LEATHER PURSE ON Milwaukee-av., between Western and Oakley, Wednesday; return to 171 Washington-st., Room 505, and receive reward.

LOST—TUESDAY EVENING, MICHIGAN-AV. car, between 18th and 22d-sts., a lady's hand bag; keys, eyeglasses, purse, card case, etc. Return 616 Ry. Exch. Bldg., and receive reward.

LOST — BETWEEN 2646 CALUMET-AV. AND 2938 Prairie-av., a lady's small open faced gold watch and lady's photo in back. Return to Room 438 La Salle-st. Station and receive reward.

LOST — TUESDAY, CAMEO BREASTPIN, white figure, with pearls. Reward. 2026 Prairie-av.

LOST—AT THE STUDEBAKER, OR MONDAY, Dec. 26, at matinee, a mink scarf. Return to 4230 Kimbark-av. and receive reward.

LOST—$15, RANDOLPH AND WABASH STATION, Western elevated, 5:45 p. m. Reward. Finder will please call 3606 Michigan-av.

LOST—ON ILLINOIS CENTRAL OR NORTHwestern elevated, Sunday, large Persian lamb muff. Return to 3606 Lake-av. Reward.

LOST—TRIDAY AFTERNOON, GOLD LOCKET with photo at Grand opening of Auditorium Park-av., flat 5, and receive $5 reward.

LOST—AN ENGLISH BRINDLE BULL DOG. Reward for return of same to 5035 Jefferson-av.

PERSONAL.

PERSONAL—WANTED—A CHRISTIAN TO ASsist a minister to start a mission. Address P 569, Tribune office.

PERSONAL — WILL THE PARTY WHO WAS seen to pick up gold pin, buckle shape, please return it to 414 N. State-st. and receive reward?

BUSINESS PERSONALS.

PERSONAL—HOW WILL YOU SAVE MONEY IN 1905?
DO you ever think of the LOFTIS DIAMOND WAY? This is one of the works: Select a Diamond, and have it mounted any style you like, and make a small first deposit when the Diamond is delivered to you. Wear the Diamond every day and get all the pleasure and prestige you can from doing so—which will be a whole lot, either in business or society. Once a month, or weekly if you prefer, make a deposit on account, until you have the price of the Diamond to your credit. You can then close the account and your Diamond will be worth from 15 to 20 per cent more than you paid for it; or you can in the first Diamond and select another one twice as large, and go on saving the same as before, depositing the same amount monthly on the first Diamond that you did on the smaller one; it's the easiest, simplest and most profitable savings plan ever devised—and all the time you are saving you are wearing the Diamond. Come in and start your account to-day; any one who wants to save a little money each month can do it. It's open to all.
LOFTIS BROS & CO.,
Diamond Cutters and Jewelers,
92 to 98 State-st., Second Floor.
Winners of the Gold Medal at St. Louis Exposition.

PERSONAL — MAKE YOUR HOLIDAY GIFT early and avoid the crush of Xmas week. Mail your work, request to send you our booklet, "Timely Tips," which will give you a full description and prices on boys' work benches, $1 chests of tools, carving tool sets, kindwriting machines, scroll saws, carving tool sets, sloyd sets, manicure sets, glove stretchers, carvers, pocket knives, manicure sets, shears, razors, ladies' work cases, sewing machines, electric novelties, cloaking dishes, mirrors, pictures, etc. Still better, call and inspect our great variety in these and other lines of GIFT GOODS.
ORR & LOCKETT HARDWARE COMPANY,
71 and 73 Randolph-st.

PERSONAL—INVESTIGATOR WHO HAS SERVed his apprenticeship in connection with the large agencies is now in a position to take on private work. References given and required. Address O 264, Tribune office.

PERSONAL — SUPERFLUOUS HAIR PERMAnently removed by electric needle; 16 years' experience. MME. STIVER, 378 Auditorium Bldg., theater entrance. Phone 4223 Harrison.

PERSONAL — SUPERFLUOUS HAIR PERMAnently and painlessly removed by the electric needle; scientific facial treatment. E. BURNHAM, 70 and 72 State-st.

PERSONAL—ROACHES, BUGS, RATS EXTERminated from your premises; guaranteed contract. Call, write, or phone Wabash 2150. Prof. FREDERICK PERES & CO., 427 State-st.

PERSONAL—HAIR, MOLES, RED NOSE, PIMples, scars, etc., permanently removed by Electrolysis. N. Y. Electrolysis Co., 39 State-st., city.

PERSONAL—SHOES FOR THE LAME, DOCtors recommend them. Send for catalogue. 54 Fifth-av., Chicago.

PERSONAL—W. AUGUSTUS PRATT, B.S., M.D., THE GREAT AMERICAN FACE EXPERT, HOURS, 8 TO 8; SUNDAYS, 9 TO 4. 147 STATE-ST.

PERSONAL—HYPNOTISM TAUGHT, PRIVATE or class of three or more, $25. Address DR. FRANKLIN, 1626 Wrightwood-av.

PERSONAL—FOUND—A REALLY DELIGHTful confection which keeps the stomach right—CHICLETS.

PERSONAL—HYPNOTISM; LEARN IT AT THE BREWER INSTITUTE, 2231 Mich.-av.

PERSONAL—ELECTROLYSIS, FACIAL, CHIROpody. R. 6, 184 Dearborn-st. Mme. Norrell.

PERSONAL—E. SPEAR, TAXIDERMIST—ANImals, birds, fish, see exhibit; 80 S. Madison, R. 8.

PERSONAL — WANTED—EVERY TRAINED nurse to try CHICLETS.

SITUATIONS WANTED—MALE.

Bookkeepers and Clerks.

SITUATION WANTED — OFFICE WORK, COLlecting, bonding—by investigator for bonding co.; by young married man; reference; MGR. AND ASST. MGR. (2); REFERENCES AS FOLLOWS: BRIG.-GEN. J. C. SMITH, CHIEF OF STAFF; GEN. MSGR. AND REV. BELFORD, ASST.; ADJUTANT'S ASST. AND GENL. ASST.; ADDRESS, BKMN., 1426 MONADNOCK BLOCK, CHICAGO.
TRACER — AN EXPERIENCED AND INDUSTRIOUS CLERK WHO CAN USE DISCHARGING, ADDING MACHINE, etc., can furnish $3,000 FIDELITY BOND AND CAN FURNISH SALARY TO START. $12-$14. REFERENCES. CITY. ADDRESS KIMMICH, 402 E. BELMONT-AV., CHICAGO.
SITUATION WANTED—BY AN EXPERIENCED bookkeeper and general office assistant; can take dictations; am rapid, neat worker; moderate salary; city preferred. Address L 146, Tribune office.
SITUATION WANTED — BY A MIDDLE AGED gentleman of experience as night bookkeeper or at general office work; a steady man; permanent employment. N 576, Tribune office.
SITUATION WANTED—EXPERIENCED OFfice man 35 years old in purchasing department of manufacturing company for position of similar nature in mach. sup. house. Address N 486, Tribune.
SITUATION WANTED—MEDICAL STUDENT, small set of books, or any kind of work. Address O 248, Tribune office.
SITUATION WANTED BY YOUNG MAN OF general office work; good penman; understands figures; reference. Address O 205, Tribune office.
SITUATION WANTED—BY YOUNG MAN WITH experience as shipping clerk; good packer and employed at present; can furnish references. Address O 251, Tribune office.
SITUATION WANTED—BY A THOROUGHLY competent bookkeeper, capable of handling large volume of work; systematize; highest references. Address O 254, Tribune office.
SITUATION WANTED — EXPERIENCED young man with good education would like a position in r. r. office preferably. L 404, Tribune office.
SITUATION WANTED — REGISTERED PHARmacist; 10 years' experience; best references. Address N 582, Tribune office.
SITUATION WANTED—REGISTERED PHARmacist; 8 years' experience; single; good references. Address N 498, Tribune office.
SITUATION WANTED—OFFICE WORK BY EXperienced young man, correspondence, estimating, ordering, billing, etc. N 561, Tribune office.
SITUATION WANTED—BY YOUNG MAN, GENeral office work preferred; can furnish good recommendations. Address O 247, Tribune office.
SITUATION WANTED—YOUNG MAN, 25, GENeral business exp. M. A. SCHWAB, 16 Hill-st.

Accountants.

SITUATION WANTED—ACCOUNTING, AUDITing, cost systems; small sets kept, $10 and up per mo. Accountant, 6847 Peoria-st.
SITUATION WANTED—SMALL SET BOOKS and auditing and systematizing; best refs. BURCKHART, 1262 Monadnock Blk.

Salesmen, Solicitors, Etc.

SITUATION WANTED — PACIFIC COAST agency; highest references. P 502, Tribune.
SITUATION WANTED — AI CLOTHING AND all around general clerk; 15 years' experience. Sangford Bernice, 45; 2000 Douglas-blvd.
MORRIS LEWIS, care Fuest Hotel, Manistee, Mich.
SITUATION WANTED—AS SALESMAN OR COLlector by young man, age 24; experienced, energetic; $10 per week. N 564, Tribune office.
SITUATION WANTED—SALESMAN, 6 YEARS' experience with wholesale iron and machinery house; references. Address N 502, Tribune office.
SITUATION WANTED—SALESMAN WITH 5 years' experience selling grocers' specialties in Chicago suburbs; best of refs. N 297, Tribune.
SITUATION WANTED—LIGHT LINE TO SELL on commission through the northwest by 10 years' experience as indoor salesman; refs. O 193, Tribune.
SITUATION WANTED—SALESMAN, CITY OR country; best refs., and bond. N 589, Tribune.

Boys.

SITUATION WANTED—BY WILLING BOY, 14 years, good home to do chores before and after school and Saturday; good references as to honesty. 3519 Rhoden-av.

Trades.

SITUATION WANTED — BY MAN WHO knows how to run, take care of and repair automobiles; willing to do other work besides; references. Address N 583, Tribune office.
SITUATION WANTED—BY DRAFTSMAN with 6 years' exp. in general and mining machinery; first class tracer; $85 per month. Address O 220, Tribune office.
SITUATION WANTED—BY AN EXPERT GAS engine man, repairing or erecting. Address O 215, Tribune office.
SITUATION WANTED — DRAFTSMAN; EXPEperienced designer, detailer, and tracer; references. Address O 204, Tribune office.

SITUATIONS WANTED—MALE.

House Servants.

SITUATION WANTED—EXP. HOUSEMAN OR janitor; understand steam and repairs; refs. Address N 553, Tribune office.
SITUATION WANTED—BY A YOUNG JAPAnese to do housework. Address N 528, Tribune office.
SITUATION WANTED—BY BRIGHT YOUNG Japanese as butler or houseman; city or country. YAMA, 1st flat, 580 E. 55th-st.
SITUATION WANTED—BY RELIABLE JAPAnese butler, thoroughly exp.; refs. HUNT, care Mrs. S. Dahlberg, 539 E. 55th-st., city.
SITUATION WANTED—RELIABLE YOUNG man, strictly temperate, in an American private family; little exp. in cooking; refs. O 214, Tribune.
SITUATION WANTED—BY AN EXPERIENCED Japanese cook in private family. N 550, Tribune.
SITUATION WANTED—BY A COLORED MAN as a houseman. Address O 210, Tribune office.
SITUATION WANTED—BY MAN AND WIFE AS houseman and cook. Address O 225, Tribune.
SITUATION WANTED—BUTLER OR HOUSEwork. Address O 253, Tribune office.

Coachmen, Teamsters, Etc.

SITUATION WANTED—MAN, 30, TEMPERATE, industrious, and trusty, wants coachman's, farmer's or any other job; good home, wages no object; city references. Address N 506, Tribune office.
SITUATION WANTED—BY SINGLE COACHman and general man; understands all duties thoroughly; sober, willing, and obliging; good driver; best city refs. Address O 180, Tribune.
SITUATION WANTED—COACHMAN, GARDENer, city references; sober; all around man; handy, willing, and always reliable. N 500, Tribune office.
SITUATION WANTED — AS COACHMAN, GENeral work; understands steam heat; single; best city ref. Address N 529, Tribune office.
SITUATION WANTED—AS COACHMAN AND work about place; ref. N 477, Tribune office.

Stenographers.

SITUATION WANTED—THOROUGHLY EXperienced young man stenographer and bookkeeper; capable of filling a good position; reasonable salary, but desire advancement. L 145, Tribune.
SITUATION WANTED—SOBER, STEADY, RElliable man, 26 years old, experienced stenographer and bookkeeper; Rem., S. P., Fox, Columbian, Ha. and Edison machines; good city refs. N 188, Tribune.
SITUATION WANTED—YOUNG MAN, COMPEtent stenographer and Remington operator; exp.; salary $12. Address N 186, Tribune office.
SITUATION WANTED—FIRST CLASS STENOG-rapher; 26 yrs.; now employed; all ref.; $15. Address O 194, Tribune office.

Miscellaneous.

SITUATION WANTED—AN EXCEPTIONALLY bright young man of 22; collegiate education and extensive commercial experience, desires position of trust in some business or manufacturing house in the capacity; refined, fluent talker, and good correspondent; desires department or assume management; no agencies or books. Address L 508, Tribune office.
SITUATION WANTED—BY YOUNG MAN ON an advertising manager and in printing office, with a four year collegiate course as a foundation; capable of taking full charge of advertising correspondence; the right place, rather than the right salary, is desired; employed at present. Address L 134, Tribune office.
SITUATION WANTED—MAIL ORDER EXPERT with thorough knowledge of medical methods, advertising medical mail order concern; want and will earn good salary. Address H K 293, Tribune office.
SITUATION WANTED—YOUNG MAN WHO has successfully introduced hard specialities will consider offer for ensuing year; am also thoroughly office man and handle selling correspondence; references. Address N 533, Tribune office.
SITUATION WANTED—AS SALES MANAGER, correspondent, by young man of 29; good education, thorough business training, brainy, a hustler; manager of last place three years. Address O 200, Tribune office.
SITUATION WANTED—BY CHRISTIAN LAW man, to 12 p. m., or hotel night clerk. Address N 562, Tribune office.
SITUATION WANTED—FURNISHING GOODS store, 5 years' permanent position Jan. 1st; sober and industrious; first class references; moderate salary to start. Address O 208, Tribune office.
SITUATION WANTED—BY A MAN 50 YEARS of age; is active and intelligent; can adapt himself to most any ordinary work. References. Address O 207, Tribune office.
SITUATION WANTED—COLLEGE MAN, AGE 26; 2 yrs. experience in Chicago; desires steady position; lives at S. Chicago; good references; bond; no book agents. Address N 489, Tribune office.
SITUATION WANTED—COUNTRY STUDENT small compensation; references. O E 21, Tribune.
SITUATION WANTED—YOUNG MAN, CAN DO most anything; colored; first class reference. Address O 225, Tribune office.
SITUATION WANTED—AS CHECKER OR clerk, by exp., energetic man. O 166, Tribune.

SITUATIONS WANTED—FEMALE.

Bookkeepers and Clerks.

SITUATION WANTED — EXPERIENCED young lady bookkeeper; able, competent; good penman; accurate and neat; reasonable salary. Address L 145, Tribune office.
SITUATION WANTED—BY FIRST CLASS bookkeeper and stenographer of several years' experience, either temporary or permanent position considered; best city refs. EJ 865, Tribune.
SITUATION WANTED—LADY BOOKKEEPER and cashier, experienced, capable; best references; no agencies. Address N 499, Tribune office.
SITUATION WANTED—BY YOUNG LADY, AT $15. Address N 571, Tribune office.
SITUATION WANTED—BY A COMPETENT exper. double entry bookpr.; no agency; sal. Address N 551, Tribune office.
SITUATION WANTED—BY A FIRST CLASS cashier in a first class cafe; best of references. Address N 554, Tribune office.
SITUATION WANTED—BY GIRL, GENERAL office work; exp. Address O 255, Tribune office.

Domestics.

SITUATION WANTED—BY COMPETENT GIRL where clean, conscientious, and reliable person would be appreciated. Address O 232, Tribune.
SITUATION WANTED—COOK AND PASTRY from Europe. Address O 228, Tribune office.
SITUATION WANTED—BY CAPABLE GIRL IN modern flat; no washing; American family; South Side. Address R 15, Tribune office.
SITUATION WANTED—GENERAL HOUSEwork, girl, plain family. 4250 Cottage Grove-av., 1st flat.
SITUATION WANTED—YOUNG WOMAN, BY day or week; colored. Address O 226, Tribune.
SITUATION WANTED—GENERAL HOUSEwork; good, strong, willing girl. 305 La Salle-st.
SITUATION WANTED—NEAT COLORED GIRL, housework; good references. Phone 2837 Douglas.
SITUATION WANTED — BY COLORED GIRL; flat. Call 2 days, 3805 Cottage Grove-av.
SITUATION WANTED—COOK AND SECOND; $5 and $6; city refs. Address B 385, Tribune.

Housekeepers.

SITUATION WANTED — REFINED YOUNG widow wants position of trust, house keeper, or matron; best of references. Address X J 165, Tribune office.
SITUATION WANTED—YOUNG WOMAN AS housekeeper. Phone 500 Black.

Seamstresses and Dressmakers.

SITUATION WANTED — FIRST CLASS PRESSmaking, long experience in ladies' tailoring, dressmaking, and custom millinery; artistic; original designer; highest references exchanged. ISABELLE VIRNEE, Room E, 4301 Ellis-av.
SITUATION WANTED—DRESSMAKING, MY 4161 Vincennes-av.; best references. M. WILLIAMS.
SITUATION WANTED — PLAIN SEWING IN fam; neat work; $1.25. N 492, Tribune.
SITUATION WANTED—HOME OR FAMILIES; skirt waist suits, tailored skirts. Tel. Blue 5540.

Nurses.

SITUATION WANTED—BY A YOUNG LADY OF experience as nurse or companion to lady; willing to travel. Address E. H., 611 Fairfield-av.
SITUATION WANTED—EXP. GERMAN NURSE; wages $6; state particulars. 4204 Drexel-blvd.
SITUATION WANTED—BY EXPERIENCED nurse; state wages. Address O 229, Tribune.

Stenographers.

SITUATION WANTED — A THOROUGHLY competent stenographer and business woman, 8 years exp. in commercial and manufacturing lines desires position of responsibility where strictly executive ability; best city references; good exp. Address L 515, Tribune office.
SITUATION WANTED — BY A FIRST CLASS Remington stenographer, now employed, would be glad to get permanently located with first class law office, law department of corporation, or as private or business secretary, at salary of $1,000 per year. Address N 483, Tribune office.
SITUATION WANTED — BY FIRST CLASS experienced and stenographer of several years' experience; either temporary or permanent position considered; best city refs. EJ 865, Tribune.
SITUATION WANTED—LADY BOOKKEEPER and cashier, experienced, capable; best references; no agencies. Address N 499, Tribune office.
SITUATION WANTED—BY YOUNG LADY STENographer; Rem. operator; 6 months' exp.; $7 a week to start; refs. Address N 558, Tribune.
SITUATION WANTED—BY COMPETENT EXperienced stenographer, Rem. or S. P., with reliable firm; no agencies. J 940 Wabash-av.
SITUATION WANTED—EXP. STENOG., 4 YRS.' exp.; $9; no agents. Address O 244, Tribune.

Miscellaneous.

SITUATION WANTED — BY COLORED GIRL; first class hair worker and ventilator. Address 2717 Armour-av., 1st flat.
SITUATION WANTED—YOUNG LADY, REfined, with family going to California. Address O 229, Tribune office.

WANTED—MALE HELP.

Bookkeepers and Clerks.

BOOKKEEPER—20 TO 25 YEARS OF AGE; good writer; office experience; give references and state salary expected.
BOOKKEEPER — D. E. GERMAN, SOUTH Side; $50. 44, 92 La Salle-st.
BOOKKEEPERS—TWO, GOOD, $12-$15; TYPEwriter, rapid, $85. 901, 108 La Salle-st.
DRUG CLERK—ASSISTANT REGISTERED. HULL, 1260 Sheridan-road.
EXPERIENCE DRIMMING CLERK—IN trimming department of wholesale woolen house; good position to right party; apply at once. DETMER WOOLEN CO., 200 E. Monroe-st., 7th floor.
EXPERIENCED GENERAL OFFICE MAN—South Side, $50 to $55. R'm 506, 171 Washington.

WANTED—MALE HELP.

Bookkeepers and Clerks.

LARGE WHOLESALE HOUSE HAS OPENING for young, energetic boy, about 17, who can write plain, rapid hand; salary $5 to $6 to start. Fine chance for advancement. Address H K 185, Tribune office.
REGISTERED PHARMACIST — HAVING EXperience in management of drug business; good future for right man; references required. Address Z 9 178, Tribune office.

Salesmen, Solicitors, Etc.

SALESMEN—FIRST CLASS MEN WHO HAVE had experience selling high grade publications might profit by calling on us before contracting for 1905. Address 418, 25 Randolph-st.

SALESMAN—OLD ESTABLISHED HOUSE DEsires a competent man for Ohio and strictly high grade specialties known from coast to coast, standing entirely alone in its lines; applicant must be sober, reliable, under 45 years old, and capable of earning $2,000 per year; only those capable of getting familiar with manufacturer we will contract for one year with right party. Address N 484, Tribune office.
WANTED — A SALES MANAGER TO TAKE entire charge of that department of a tailor to the trade establishment. He must be thoroughly familiar with the mail order business; a first class correspondent, and be able to assist increasing articulars; large salary to right man. Address H K 196, Tribune office.
WANTED — A HIGH GRADE SUBSCRIPTION book salesman.
A man of exceptional ability, a university man—qualified to manage sales considered up to Jan. 1. Address, or call between 10 and 5 o'clock, University Research Extension, Auditorium Bldg., Chicago.
SALESMAN—YOUNG, ENERGETIC, TO HANdle new advertising device; merchants and mfrs. interested on sight; right parties can obtain exclusive territory; must be able to carry small stock and meet expenses for about 10 days; applicants must meet above requirements. Address O 210, Tribune office.
WANTED — A TRAVELING SALESMAN; AN experienced woodenware or paper, hardware, or grocery man; must be a first class salesman and have an established trade; territory central, western, and southwestern Illinois. Address H K 94, Tribune office.
SALESMEN—WE ARE OFFERING TO A FEW live, energetic men an unusual opportunity to make money; experience or capital not necessary. Call for interview. Dept. 23, RAND, McNALLY & Co., 168 Adams-st.
MEN AND WOMEN—EVERYWHERE, TO TAKE orders for our high grade toilet preparations; person. Call or write for terms. The Comfort Mfg. Co., 211 E. Madison-st.
SALESMEN — VISITING DRY GOODS, GENT'S furnishing stores; newly patented article; small, neat sample outfit; good side line; exclusive territory; state in confidence ref. you carried. Address L 297, Tribune office.
WANTED—2 TRAVELING SALESMEN; NONE but those with ENERGY AND PUSH NEED APPLY. SALESMEN, SELLING JEWELRY, BELTS, BADGES, ETC., COMBS NEED APPLY. APPLY STONE BROS., 190 S. CLARK-ST.
WANTED—TWO FIRST CLASS SALESMEN with trade in machine shop and mill supplies, acquainted with trade in Chicago and surrounding territory, competent to handle large trade; state experience. Address O 240, Tribune office.
EXCEPTIONAL OPPORTUNITY FOR STOCK salesman. Astonishing proposition, combining large profits with perfect security. Selling Bank Building. Call a. m. 1041 1st Nat.
WANTED — TRAVELING SALESMEN; WIS., Minn., Dakotas, Ill., Iowa, Neb.; strong lines in cloaks, embroideries, curtains, handkerchiefs, yellings, novelties, etc.; established trade and good references required. Address L 264, Tribune office.
SALESMEN — ACTIVE MEN IN EXCLUSIVE territory are clearing $200 monthly calling on business men; permanent; position in city and country. We want 10 more immediately. Call Exchange Co., 14 State-st., R. 302.
TO SELL FOUNDATION BREWERIES, AND trade where special brushes are used; big commission; must have acquaintance with trade. Address L 147, Tribune office.
WANTED—A1 SOLICITORS FOR HIGH CLASS securities. Address J 939, LEWISH, Palmer House, by letter, giving experience. No callers received.
TRAVELING SALESMAN—FIRST CLASS, FOR wholesale jewelry house. Do not waste time if you have no experience, trade, and A1 reference. Good salary to right man. O 269, Tribune.
WANTED—SALESMAN, COUNTRY SALOON experience; good side line; good money to right party; N 386, Tribune office. and clean record necessary. Address
WANTED — EXPERIENCED TRAVELING salesman; man experienced in specialty work preferred; must have a clean record and give bond permanent position to right man. L 271, Tribune.
$80 A MONTH SALARY AND ALL E

BOARDING AND LODGING.

Hotels.

HOTEL DEL PRADO—A HIGH CLASS FAMILY and transient hotel, located between Washington and Madison-sts., fronting on the Midway-blvd., adjoining the University of Chicago and Jackson Park. Parlor and bedroom, with private bath and board for 2 people, $25, $28, $30, and $45 per week. Take Illinois Central express trains to 60th-st. station, 1¼ blocks away; only 12 minutes to city.

HOTEL WARNER ANNEX — NEWLY COMpleted and ready for occupancy; finely located; 100 rooms in 2 and 3 room suites, with bath, at very attractive rates; telephone in each suite; finely furnished; Groveland Park and Cottage Grove-av. Tel. 678 Douglas. McGUIRE & COBB, Props.

CARGILL'S PARK HOTEL, OAK PARK— MOST HEALTHFUL RESORT AROUND CHICAGO; THIRTY MINUTES' RIDE LAKE-ST. L; EIGHTEEN MINUTES' RIDE C. & N. W. R. R. TRANSIENTS ACCOMMODATED. PHONE 103.

HOTEL BERTRAND, 255-256 MICHIGAN-BLVD. —Business center, 1 block from Auditorium. Rooms with board, $7 to $10 per week. Rooms without board, $4 to $7 per week. Rooms en suite, with private baths, suitable for families, $7 to $12 per week.

Winter Resorts.

ARIZONA HEALTH RESORT—FOR BOOKLET address card to the Mesa Hotel Sanitarium, Mesa, Ariz.

BOARD WANTED.

BOARD—GENTLEMAN DESIRES BOARD FOR himself, wife, two children (3 and 9), with private refined American family, or few boarders; two rooms accessible to bath; first-class accommodations; state terms and particulars. Address O 181, Tribune office.

BOARD—YOUNG COUPLE FROM THE EAST want pleasant home, room and board, with a refined protestant family, convenient to city transportation; West Side. O E 13, Tribune office.

BOARD—GENTLEMAN WANTS ROOM AND board, give particulars. Address N 495, Tribune.

TO RENT—ROOMS.

South Side.

TO RENT—MICHIGAN-BLVD. AND 18TH-ST. NEW SOUTHERN HOTEL. EUROPEAN. Everything new and up to date. Electric light, hot and cold water in every room. Choice outside rooms, $5, $6, $7, and $8 per week. Rooms with private bath, $10, $12, and $14 per week. Our popular price cafe for ladies and gentlemen cannot be excelled. Easy walking distance. Telephone South 262.

TO RENT—LARGE FINE ROOMS ON SECOND floor, with private bath for each room; steam heat, electric light, and telephone; nothing more desirable in the line. 3733 Dupan-av.

TO RENT—4402 PRAIRIE-AV., 1ST FLAT, ELEgantly furnished room; running water and all modern conveniences; location very choice; good transportation.

TO RENT — 3024-26 PRAIRIE-AV., FURNISHED rooms; running hot and cold water, steam heat, and baths. Tel. 8730 Douglas.

TO RENT — COMFORTABLE STEAM HEATED room in a refined family to a gentlemen; Rhodes-av.; refs. exchanged. Address N 578, Tribune.

TO RENT—LARGE, NEWLY FURNISHED light warm rooms, en suite; also single rooms; reasonable; long lease. 1919 Michigan.

TO RENT—ROOMS, STEAM, HOT, AND COLD running water. The Lafayette, 10-12-14 E. Harrison-st., 1 block south of Auditorium.

TO RENT—PARLOR AND BED ROOM OR BED room single, in new apartments; Ind. & L cars. Phone 3940 Indiana. 8824 CHRISTE—1st Flat.

TO RENT—2953 GROVELAND-AV.—SUITE OF housekeeping rooms; also sleeping; double and single; running water, steam, bath.

TO RENT — $2 STEAM HEATED ROOMS, $2; front rooms, $2.50 per week; modern conveniences. Lenox European Hotel, 259 S. Clark-st.

TO RENT—WELL FURNISHED FRONT ROOM, new mod. bldg., conv. to S. L., L. C., and surface cars. 3454 Vincennes-av., 2d fl.

TO RENT—2 ROOMS; MODERN; WARM; $2.25 and $1.75; L station; respectable people. Address 583 E. 43d-st., Flat 6.

TO RENT—65 E. 51ST-ST., SUPERIOR CORNER rooms; reasonable; L. C. cars. Phone Drexel 6487.

TO RENT—5830 ROSALIE-CT., NR. I. C. EXP.; large warm south room; modern conveniences.

TO RENT—2240 PRAIRIE-AV., FURN. OR UNfurn. front rooms, single, housekeeping; for rent.

TO RENT—3430 INDIANA-AV., FLAT 3—NICE front room, suitable for gent; also back parlor.

TO RENT—4233 WABASH-AV., ROOMS $2 UP; 50c daily; parlors, $4; housekeeping. VERNON.

TO RENT—3131 INDIANA-AV.; DESIRABLE room; everything modern; flat 3.

TO RENT—FURN. ROOM; HOT WATER, HEAT, bath. 3257 Prairie-av., Flat 2. 3d-st.

TO RENT—BEAUTIFUL FURN. FRONT ROOM; steam, hot water. 2340 Calumet, Flat 4.

TO RENT—3166 LAKE PARK-AV., 2 LARGE, comfortably furnished rooms; reference.

TO RENT—NICE WARM ROOMS; GOOD CLASS people only. 1067 Michigan-av.

TO RENT—2825 MICHIGAN-AV., ELEGANTLY easy-furnished rooms; steam; rea.; mod.

TO RENT—ALLEN APTS. 145 OAKWOOD-blvd., single, en suite, furnished, unfurnished.

TO RENT—ROOMS FOR LIGHT HOUSEKEEPing. 4018 St. Lawrence-av., second flat.

West Side.

TO RENT—FURNISHED FRONT ROOM, $1.50; parlor, $2.50; conv. to cars. 948 Ladlm. upstairs.

North Side.

TO RENT — LARGE, WARM, STEAM HEATED alcove furnished room; private bath; in private family; reasonable; references. 714 North Park-av., Lincoln Park. Phone 1029 Wrtie.

TO RENT — 118 LINCOLN PK.-BLVD., ELEgantly furnished parlors, single or en suite; also two other suites; modern conveniences; walking distance.

TO RENT—LARGE WELL FURNISHED ROOM; running water; hot water heat; half block Lincoln Park; references. 20 Roslyn-pl. Desirable.

TO RENT—VERY DESIRABLE FURNISHED parlor and bedroom, suite or single; steam heat; convenient and reasonable. 24 flat, 224 Rush-st.

TO RENT—LARGE, BRIGHT ROOM, STEAM, running water, bath; in beautiful home; strictly first class; fine location. 122 Rush-st.

TO RENT—150 NORTH STATE-ST., WELL FURnished steam heated rooms; closets; always hot water, telephone, walking distance.

TO RENT—ELEGANT LARGE NEWLY FURnished flat; steam heat and cold water, steam; reasonable. 374 Dearborn-av., Apt. 3.

TO RENT—2 CONNECTED, FURNISHED rooms for light housekeeping; gas, bath, heat. 62 Lincoln-av.

TO RENT—UNFURNISHED ROOMS, FIRST class; walking distance; phone. 53 St. Clair-st., near Ohio.

TO RENT—101 N. CLARK-ST., PALACE HOTEL —Every room warm all the time; rates, $3 to $7 per week; elevator; Turkish baths.

TO RENT—247 E. OHIO, FURNISHED HOUSEkeeping suite; single and double rooms; steam h.

TO RENT—PLEASANT ROOM FOR TWO; HOME cooking; steam; running water. 355 La Salle-av.

TO RENT—COZY ROOM; STEAM, RUNNING water; gentlemen 374 Dearborn-av., Apt. 1.

TO RENT—FRONT ROOMS, STRICTLY MOD. Phone; home privileges. 218 Schiller. Flat 3.

TO RENT—NEWLY FURNISHED PLEASANT furn. room; steam heat; modern residence.

TO RENT—1517 WILSON-AV., SUITE FRONT rooms; steam; N. W. L.; 2d flat; first class.

TO RENT—ELEGANT FRONT ROOMS; ALSO suite with private bath. 84 Ashland-blvd.

TO RENT—NICELY WARM ROOMS IN REFINED family; walk. dist. 443 La Salle-av. Flat 2.

TO RENT—SINGLE ROOMS; MODERN; $2 PER week. 614 La Salle-av.; phone.

TO RENT—ELEGANT LARGE FRONT PARLOR; also single and housekeeping. 372 E. Ohio-st.

TO RENT—42 CEDAR-ST., LARGE, LIGHT, well furnished rooms; State-st. electric cars.

WANTED—ROOMS.

WANTED—TO RENT—ROOMS—LANDLADIES, are your rooms A1? Then we can rent YOU.....them; we personally inspect each chamber and know its unspoken detail. Our list contains ROOM...many of the handsomest apts. and residENCES.....dences on principal blvds. and drives. HAVE.....landlords of the more select homes IT.....have unique chambers they cannot advertise, who are glad to secure a reliable agent who will execute their wishes in matters of discrimination. These we assist successfully. Adopt our system. It saves worry and money to you. Estab. 1867. UTAH CO., 80 L. 171 La Salle-st. Tel. Cent. 4345.

WANTED—TO RENT—UNFURNISHED STEAM heated room in refined private family; breakfast; convenient bath; prefer one employed; North Side. Address O 191, Tribune office.

WANTED—TO RENT—FOR OFFICE AND sleeping, front unfurnished rooms or parlor, business center; about $10 month. E J 364, Tribune.

BUILDING MATERIAL.

PURCHASED FROM RECEIVERS FOR F. C. Bagley & Co. their entire stock of marble floor tile; also large quantity of slabs, all kinds and sizes. These we offer at a bargain. Chicago Machinery and Supply Co. 551-559 State-st. Phone Harrison 2348.

WORLD'S FAIR BARGAIN — MAGNIFICENT wrought iron grills, gates, and balconies of French pavilion, World's Fair. Address L. TOURAINE, 1823 Chemical Bldg., St. Louis, Mo.

BUSINESS CARDS.

PAGE WOVEN WIRE FENCE CO., INC. 1889. 40,000 farmers and others using our products. If you wish to know more, write AUSTIN CLEMENT, V. P., 200 Monroe-st., Chicago.

BILLIARD AND POOL TABLES, ETC.

FOR SALE — SECOND HAND BILLIARD AND pool tables; we rent tables with privilege of buying. The Brunswick-Balke-Collender Co., 263 and 23 Wabash-av.

BICYCLES AND BICYCLE GOODS.

WANTED—50 GOOD SECOND HAND WHEELS at once for country orders; bring wheels and get your cash offer. Mead Cycle Co., 1243 Wabash-av.

BARTER AND EXCHANGE.

HAVE HAND PAINTED CHINA FOR DENTIST'S. Address O 192, Tribune office.

BUSINESS CHANCES.

TEXAS AGENCIES WANTED — FOR HARDware or kindred lines, by experienced man acquainted there. Address L 184, Tribune office.

FOR SALE—OR RENT—SEVERAL DOWN AND in town saloons. DOERSCHER, Ernst Tosetti Brg. Co., 40th and Butler-sts.

WANT TO BUY PARTS OR ENTIRE STOCKS of mdse. for spot cash. J. E. HAYNES, 2446 S. Park-av.

WOODWORKING PLANT FOR SALE—RENT $40; 4,000 feet. Call 80 Larrabee-st.

BUSINESS CHANCES.

FOR SALE—TO CLOSE AN ESTATE—VALUAble manufacturing property located in Chicago, fine brick construction, about 35,000 feet floor space, ample lot room, and plenty of power, cheapest fuel and best railroad facilities, complete forging, machine shop and foundry equipment, first class in every particular, well adapted to the manufacture of gas or other engines, railroad appliances, edge tools, automobile parts, automobiles, and many other products of iron and steel; too much of it to include details in this ad; in operation daily; there is somebody wanting just such a plant, and advertiser wants to get in touch with him. For full particulars address O K 253, Tribune office.

MUSHROOMS PAY—MOTORMAN IN CHICAGO makes $1,500 a year during odd moments growing mushrooms in his basement. One woman paid $3,000 mortgage off what she grew in cellar. A small space all required—in cellar, shed, boxes, or shelves. Turn your odd moments to immense profit by growing our FRENCH-ENGLISH—The Spawn that Grows. Full particulars and instructions free. U. S. MUSHROOM CO., Dept. 5, St. Louis, Mo.

GOOD OPPORTUNITY IN SHOE LINE— For Sale—For satisfactory reasons I want to dispose of my shoe store, located within the loop; fine location; A1 fixtures and choice small stock; long lease, good investment for right man; my good will and established trade goes with the business. Address O 195, Tribune office.

INTERNATIONAL SECURITIES CORPORATION, 92 LA SALLE-ST., CHICAGO. Companies organized, incorporated, financed. Broadest, best, perpetual charters, $25.

WANTED—BUSINESS MAN WITH FROM $750 to $1,000 cash to take charge of general sales and distributing warerooms outside Chicago; position will pay from $3,000 to $5,000 yearly; first class references required. Address C E 553, Tribune office.

WE WANT TO LOCATE A PROFITABLE FACtory in a live, wide-awake town where the people will do their part; we are not bonus hunters. Address O 198, Tribune office.

WANTED—MAN WITH CAPITAL FROM $5,000 to $25,000, with large acquaintance among manufacturers and jobbers, to purchase interest and devote his time in a long established business. Address O 205, Tribune office.

MECHANICAL EXPERT AND DRAFTSMAN with extended manufacturing experience desires to meet parties who have special machinery to design or inventions to develop. H. E. McCABE, 2021 W. Congress-st., near 40th-av.

EVEN EXCHANGE — CAPABLE HAPGOODS men, with requisite capital, for high grade position in growing business houses; offices in 12 cities. HAPGOODS, Suite 1212, 140 Dearborn-st.

OPPORTUNITY TO MAKE AN INVESTMENT $150 and upwards; large returns; absolutely secure. JAMES GERALD BROS., 630 First National Bank Building.

RIGHT MAN WITH $2,500 CAN SECURE CONtrolling interest in corporation doing high class business; lasting illness of Pres. reason of change; salary $120. 1062 Monadnock.

BEFORE INVESTING MONEY IN BUSINESS enterprises call at our office and we will have it investigated for you. Chicago Business Bureau, 167 Dearborn.

SOUTH DAKOTA CHARTERS OBTAINED; mod. form of incorp.; companies organized; stock guaranteed. J. MOFFITT, 1614 Unity Bldg.

FOR SALE—BILLIARD AND CIGAR STORE; rent, light, fuel free. Phone South 719. After 8 p. m.

CLEANERS AND DYERS.

DAVID WEBER, THE EXPERT. 3525 State-st. BRANCHES: 118 E. 43d-st., 22d-st. and Michigan-av. Phone Douglas 524.

MANHATTAN STEAM DYE WORKS— ALBERT MUSIL, Cleaners and Dyers, 1373 Lin. Addison-st. Phone Seeley 764.

COOK & McLAIN, 80 DEARBORN-ST. PHONE Main 3047. 54 and 56 39th-st. Phone Oak. 559. 854 W. Madison-st., Phone Monroe 1181.

AUG. SCHWARZ, LADIES' AND GENTS' GARments cleaned and dyed; 106 Illinois-st., 126 Dearborn-st., 639 W. Madison-st. Tel. Main 3220.

CAST-OFF CLOTHING.

MRS. H. STARR, 367 S. STATE-ST., PHONE 3680 Harrison—Pays highest cash price for ladies' and gents' cast-off clothing, such as evening gowns and dresses of all kinds. We are in need of 500 gowns and have ready sales for some sealskin coats of all kinds.

H. S.- 474 N. CLARK-ST PAYS THE HIGHEST price for ladies' and gentlemen's castoff clothing. Phone 3261 Dearborn.

CANDIES.

CONFECTIONERY, FINE BONBONS, AND chocolates, famous throughout the United States. Send for wholesale and retail catalogue. C. F GUNTHER Confectioner, 212 State-st.

CLAIRVOYANTS.

$5.00 READINGS, $1.00. PROF. LEON, 1224 MICHIGAN-AV. Clairvoyant. Palmist. Advice on all affairs.

DRESSMAKING AND MILLINERY.

FREE!—A HANDSOME HOLIDAY PRESENT or two weeks' dressmaking, lasting or spring millinery lessons free. Apply this week. Dressmaking and millinery thoroughly taught. Our cut, stitch, shirt waist, jacket, and skirt patterns cut to fit you will make your dressmaking easy. McDOWELL SCHOOL, 78 State-st., opp. Field's store.

STARTLING HOLIDAY OFFER—FROM JAN. 2 to 9 we will give you absolutely free a course in cutting, fitting, dressmaking, sketching, or sewing. De Ritter Cutting School, 147 State-st. Our system best in the world.

"CORRECT DRESSMAKING—HOW TO LEARN IT." Free lecture booklet, which tells all about my school for pattern drawing, cutting, and dressmaking. Olga Goldzier, 908 Masonic Temple, Chicago.

MADAM HUNT'S MILLINERY SCHOOL—BEST in city; positions furnished; indorsed by leading wholesale houses. 1201 Masonic Temple.

DANCING SCHOOLS.

WALTZ, 2 STEP, STAGE DANCING TAUGHT. PROF. ROACH'S PRIVATE ANCING SCHOOL, 101-103 S. Clark-st. or 142 W. Madison-st.

DETECTIVE AGENCIES.

ALEXANDER'S DETECTIVE AGENCY, 171 Washington-st.—Reliable service. Tel. Main 1806.

EXCURSIONS AND TRAVEL.

RAILROAD TICKET BROKER. Very low rates to Denver, Salt Lake, San Francisco, St. Paul, Omaha, Kansas City, and many other points. GEIS, 203 Clark-st.

FINANCIAL.

SALARY LOANS. SALARY LOANS. MADE WITHOUT ANY SECURITY. Every man and woman in Chicago can get all the money they want on their PLAIN NOTE. NO INDORSER necessary. Get our rates first. STRICTLY CONFIDENTIAL. THE EASIEST USED MONEY. MASON INVESTMENT CO., 134 Monroe, Room 511. Cor. Clark. 58246 Cent.

PRESENT THIS AD. IT IS GOOD FOR

JUST AS ONE WOULD AT THE BANK YOU CAN borrow money of me, in smaller sums as well as the large, to just suit your needs, payable as convenient. Merchants, businessmen, and men and women employed—I will give you the fairest rate in Chicago. LADIES of reputable family may easily borrow on their own name and promise. Tel. Harrison 3171, or call, private offices, at 605, 215 Dearborn-st. F. N. PECK.

SALARIED PEOPLE CAN HAVE ALL THE money they want, QUICKLY, CONFIDENTIALLY. OTHER loans paid by us. EASY PAYMENTS. LOW rates. Collateral loans negotiated. NATIONAL GUARANTY CO.

R. 203 Temple Court Bldg., 225 Dearborn-st.

$10 UPWARD LOANED SALARIED PEOPLE— NATIONAL FINANCE CO., R. 206, 218 La Salle-st. Phone Main 3240; 9 to 5 p. m. South Chicago Branch, 9215 Commercial-av.

MONEY FOR YOU ON YOUR SALARY; QUICKly, confidentially, easy, and low rates. EQUITY FINANCE CO., 716, 218 La Salle-st.

I LOAN EMPLOYES WITHOUT INDORSER and give low rates and confidential treatment. M. M. MITCHELL, 134 Monroe-st., Room 707.

MONEY LOANED SALARIED EMPLOYES ON personal note without indorser; no red tape. STANTON CO., Room 812, 140 Dearborn-st.

MONEY LOANED SALARIED PEOPLE WITHout security; easy payments. Offices in principal cities. Employes' Credit Co., 123 La Salle-st.

LOANS TO EVERYBODY ON SALARIES, FURniture, cheap. R 840, 125 La Salle-st.

FOR SALE.

FOR SALE—MAD STONE; ONE OF THE FINest in the world; only few in existence; this one has been used many times without a failure; FRANK S. BETZ CO., 90 Wabash-av., 2d floor.

FOR SALE—ONE NO. 8 AND ONE NO. 4 MIDdleby oven; used only ten months; both in excellent condition. Address O 185, Tribune office.

FLORISTS.

F. E. BUTLER FLORAL CO., R. JAHN, MGR. 201 Dearborn-st. and First Natl. Bank Bldg.

HOUSEHOLD GOODS.

ENTIRE CONTENTS OF 10 ROOMS. ELEGANT furniture; everything like new; will sell very cheap on account of business change. Including parlor, bedroom, dining room, and library furniture of the finest quality; also very elegant upright piano. Call at once. 3421 South Park-av.

FURNITURE FOR SALE — OWING TO REmoval from the city, furniture contained in residence, 3420 Calumet-av. House for rent. Immediate possession if desired.

I PAY HIGHEST CASH PRICE FOR FURNIture of flats, hotels, and dealers' stocks. Phone Monroe 892. DEWAR, 381 W. Madison-st.

MAGIC STOVE LINING AT THE FAIR, 20C A set of 3 plastic FIRE BRICK, or 40c a set of 4 delivered. Quickly fitted to any stove.

GOOD COAL RANGE, CARPET, PARLOR AND dining room, etc., for sale cheap at 439 Northav. Call early Thursday morning.

HORSES AND CARRIAGES.

FOR SALE—2D HAND LANDAU AND SPIDER phaeton. Snaps. CORTLAND WAGON CO.

WINTER HORSES — SPRING BROOK STOCK Farm. CROSSMAN, Arlington Heights, Ill.

INSTRUCTION.

SUCCESS SHORTHAND SCHOOL, 79 CLARKst. Day and evening. Instruction by experts.

TELEGRAPHY—LEARN AND EARN HIGHEST wages. U. E. Tel. Co., 88 La Salle-st., Room 52.

LEARN MILLINERY AND DRESSMAKING AT Mcdowell's School, 78 State-st., opp. Field's.

GERMAN AND ENGLISH TAUGHT BY NATural method. Address O 213, Tribune office.

INSTRUCTION.

BEGIN THE NEW YEAR ARIGHT. Attend the HARMON BUSINESS COLLEGE. Ask for Catalog and Blue Book. Schiller Bldg. 100 Randolph-st. Chicago.

MOLER COLLEGE, 485 WABASH-AV., TEACHES barbering to men, hairdressing, manicuring, facial treatment, chiropody, or electrolysis to women. Few weeks complete. Call or write.

THE BERLITZ SCHOOL OF LANGUAGES, AUDITORIUM (Congress-st. entrance). NO OTHER BRANCH IN CHICAGO. New terms beginning now. Trial lesson free.

THE STANDARD SCHOOL, 77 JACKSON-BLVD. SHORTHAND, BUSINESS, ENGLISH courses. Day and evening sessions. Winter term begins Jan. 2. Send for new circular.

LEARN DERMATOLOGY FROM DR. PRATT, the greatest living face expert; 8 to 8 daily; 9 to 4 Sunday. 147 State-st.

BUSINESS PREPARATORY SCHOOL, 8TH floor, Atwood Bldg., Chicago. A select stenographic training school for young women.

SHORTHAND TOUCH TYPEWRITING. BUSIness course. Gregg School, 151 Wabash-av.

LEGAL NOTICES AND PROPOSALS.

NOTICE— A regular meeting of Forest Home Cemetery LOT OWNERS will be held on Monday, Jan. 2, 1905, at 10:30 a. m., at office of Cemetery Co., 157 Washington-st., bank floor, for purpose of electing a new board of trustees for the Forest Home Cemetery Improvement and Guarantee Fund. H. W. AUSTIN, Secy and Treas. of the Forest Home Improvement and Guarantee Fund.

STOCKHOLDERS' MEETING—A MEETING OF the stockholders of The Hawley Down Draft Furnace Co. will be held at the office of the company on Tuesday, January 10th, 1905, at 11 o'clock a. m., for the purpose of electing a Board of Directors and transacting such other business as may be necessary.

J. C. DRUMM, Secretary.

STOCKHOLDERS' MEETING— Chicago, December 29, 1904. The annual meeting of the stockholders of the Woman's Insurance Building Association will be held at its offices, Room 1111 The Temple, 184 La Salle-st., Chicago, at 2 o'clock p. m., January 9, 1905. GEORGE MANIERRE, Secretary.

LEASEHOLDS TO SELL AND WANTED.

FOR SALE—AS I AM LEAVING THIS CITY will sacrifice my elegant home, three story and basement detached stone front house, suitable for rooming or boarding house, containing eighteen rooms of fine new furniture, for which I paid over $4,000 three months ago, together with leasehold running for three years, for $1,500 cash. Call at 1408 Ashland Block.

FOR SALE—SMALL, WELL FURNISHED FLAT in desirable location. Apply janitor, 1520 Michigan-av.

LAWYERS.

WE QUICKLY COLLECT WAGES, NOTES, rents, bills of every description. NO ADVANCE CHARGES. THE WILSON AGENCY. 507, 112 Dearborn-st. Tel. Cent. 2723.

BEATTIE & ROSS, LAWYERS. SUITE 46 (4TH floor). 95 Dearborn-st., practice in all courts; all cases confidential; no notoriety; counsel free.

PEOPLE'S PROTECTION BUREAU GIVES AID and advice in business troubles; handles bankruptcy petitions prepared. 80 Clark-st., R. 55.

LIFE INSURANCE LOANS.

LIFE INSURANCE POLICIES PURCHASED— Loans on same 6 per cent; endowment, tontine, and other investment policies discounted; we give higher cash and loan value than companies. JOHN V. FOX, 108 Dearborn-st. Tel. Cent. 1121.

LIFE INSURANCE POLICIES PURCHASED— LOANS at 6 per cents; we pay more and loan more than other cos. LOUIS ADLER & CO., 134 Clark.

MEDICAL AND HOSPITALS.

WOMEN ONLY— WOMEN ONLY— DR. E. J. DENNIS, DR. E. J. DENNIS. PHYSICIAN AND SURGEON. 163 STATE-ST., CHICAGO. SKILLFUL AND SCIENTIFIC TREATMENT OF ALL DISEASES PECULIAR TO WOMEN. Consultation and advice free. Can accommodate a few nurses meets all out of town patients. If unable to call, write me. Lady physician in attendance day and night. Parlors, consultation, and treating rooms. LEGALLY QUALIFIED. I make no foolish offers. I ATTEND TO EVERY PATIENT personally and ADVERTISE UNDER MY OWN NAME. NO CURE, NO PAY. Hours 10 a. m. to 6 p. m. Sundays, 10 a. m. to 1 p. m.

THE GREAT WOMEN'S SPECIALIST. DR. W. F. BRINEY. Removed to 162 State-st., 2d floor, next to the Fair. Phone Central 518. Hours, 9-5; Sundays, 10-12. Reliable and skillful treatment of all diseases and complications peculiar to women. The only exclusive office for women. Can accommodate a few patients at my elegant suburban residence. Skilled nurse in attendance. My personal care. Cheerful rooms; pure air and sunshine. Maternity cases taken. Write or call on me before making your final arrangements.

DR. McGRATH. THE LADIES' PHYSICIAN. Office, 78 State-st., Room 32, third floor. Hours, 9 to 4. Sundays, 10 to 12. (Opp. Marshall Field's.)

Ladies are requested to consult Dr. McGrath on all diseases peculiar to women. Patients from out of town may write Dr. McGrath in full confidence and he will be pleased to reply, giving all information possible. The Lake Sanitarium, of which Dr. McGrath is sole owner, is free to such patients as wish to remain under his care.

78 STATE-ST., ROOM 32. DR. McGRATH. DR. McGRATH.

LADIES— $500 REWARD FOR A CASE OF FEMALE AILMENTS THAT WE FAIL TO RELIEVE BY OUR METHOD. RELIEF $3. CURE $5. BY MAIL.

Our NOTED GERMAN SPECIALIST, who treats women only, offers free advice to women seeking treatment. Hours, 9 to 5; Sunday, 10 to 1. WOMEN'S PRIVATE INSTITUTE, 185 DEARBORN-ST., ROOM 605, next to the Fair.

FINE SUBURBAN HOME FOR LADIES—OBstetrical cases and female diseases; strictly private; careful treatment. MRS. MEICHROWITZ, 1500 Lake-st., Forest Park, Ill. Take L. to Vernon Park-pl. [near Blue Island-av. and Halsted-st.], Wednesday and Saturday from 1 to 3.

IRENE HOW SANITARIUM, 708 FULTON BLVD., corner Honore; elegantly equipped, comfortable, and homelike private sanitarium for ladies; physicians of other sex treat female ailments in all cases.

MRS. A. BECKER, 595 W. MONROE-ST., PRIvate sanitarium; female diseases treated, sure help and best of care in all cases; infants adopted. Patients met at depot.

WOMEN—DR. TURVER'S BEAUTIFUL PRIvate hospital; receives all cases requiring attendance away from home. 58 W. Genesee-st., Buffalo, N. Y.

IDA VON SCHULZ, 480 NORTH CLARK-ST., near Division-st.—First class private home, with all conveniences; expert in all obstetrical cases, female complaints, etc. Phone Dearborn 2.

DR. LUCY HAGENOW, LICENSED PHYSICIAN —Specialist in tumors and all difficult female complaints; new, successful, scientific method; 28 years' experience; private sanitarium 310 W. Madison-st.

MRS. HORTA FAUSTMANN, 484 N. CLARK-ST. 20 years' scientific experience in diseases of women; expert in obstetrical cases. Tel. White 1161.

MRS. SWIFT, 305 FORESTER-AV., SOUTH SIDE, near 35th-st.; expert in all female diseases; ladies' private sanitarium; confidential.

MRS. PLENZ, 3155 S. HALSTED-ST., LADIES' private sanitarium; 5 years' experience; obstetrical cases; expert in all obstetrical cases; best care.

MRS. WHITE, 2509 WABASH-AV., REGULAR graduate in obstetrics; 40 years' experience; female complaints, etc.

DR. ARNOLD, WOMEN DISEASES, $5; CURE gid. 48 E. Auburn. R. 611. 9-5. Sun. 10-12. a. f.

MRS. M. LUTZ, 383 N. CLARK-ST., GRADUATE and expert in obstetrics; female complaints. $5.

MRS. DIETRICH, 69 OGDEN-AV., PRIVATE sanitarium for ladies; female diseases treated.

FRENCH SPECIALIST—LADIES GET RELIEF; cure guaranteed. Dr. Trudel, R. 906, 167 Dearborn.

MACHINERY.

METAL SPECIALTIES, DIES, SPECIAL MAchinery, etc., oval dies and molds, new and 2d hand punch presses. Kohler Die and Specialty Co., 50-58 West Washington, cor. Clinton.

FOR SALE—ALLIS CORLISS ENGINE, 14X42, girder frame, latest type valve gear; splendid wheel; fine condition; cheap if taken this week. WM. B. KEANE, 171 La Salle-st., Chicago.

ICE MAKING AND REFRIGERATING MAchinery; large or small outfits; new or second hand; lowest prices. Davis-Johnson Co., 49 S. Canal-st.

FOR SALE—50 H. P. AUTO. WATERTOWN ENgine, 60 h. p. stanty, boiler, 1 heater, 1 pump, all complete, for immediate delivery. L. D. POLLARD, 44 S. Jefferson-st.

FOR SALE—16X42 CORLISS ENGINE, 14X18 slide valve engine. Smaller engines and pumps. The E. H. WACHS CO., 158 Indiana-st.

WITTE GASOLINE PUMPING ENGINES, 1¼ and 3 horse power; farmer's friend. Witte Gas and Gasoline Engine Co., 47 S. Canal-st.

MACHINERY BARGAIN LIST ON REQUEST. I BUY AND SELL. WILLIS SHAW, CHICAGO.

FOR SALE—125 H. P. 14X14 IDEAL ENGINE, in fine condition. 125 Racine-av., Chicago.

FOR SALE—15 HORSE POWER GASOLINE ENgine, $225. 46 N. Morgan-st.

MUSICAL.

YOUNG LADY WANTS TO STUDY MUSIC WITH lady teacher, wants room and board where there are none but ladies; South Side. Address N 598, Tribune office.

MISCELLANEOUS.

FOUND—A REALLY DELIGHTFUL CONFECtion which keeps the stomach right—CHICLETS.

WANTED—EVERY YOUNG MAN TO LEARN how good CHICLETS are on the tennis court.

MUSICAL INSTRUMENTS.

HIGH GRADE MAHOGANY UPRIGHT PIANO, used less than four months; very cheap; also fine furniture; must sell at once. 3521 Ellis-av.

$130 BUYS EMERSON UPRIGHT; GOOD CONdition; cash or payments. J. O. TWICHELL, 231 Wabash-av.

WILL SELL VERY CHEAP HIGH GRADE MAhogany upright piano, not in use 4 months; very brilliant tone. 3421 South Park-av.

$100 BUYS CHICKERING UPRIGHT; EASY payments. J. O. TWICHELL, 231 Wabash-av.

SOHMER PIANOS SOLD EXCLUSIVELY BY J. O. TWICHELL, 231 Wabash-av.

EMERSON PIANOS CAN ONLY BE OBTAINED of J. O. TWICHELL, 231 Wabash-av.

$75 FOR A LYON & HEALY UPRIGHT. LYON & HEALY, Wabash-av. and Adams-st.

MUSICAL INSTRUMENTS.

LYON & HEALY'S BIG BARGAIN SALESROOM.

After-Christmas inducements in Pianos. And bear in mind that every used piano is carefully overhauled before it is offered to the public, and that with any piano purchased here you also buy SATISFACTION.

HUNTINGTON UPRIGHT— Fancy dark golden oak case, three pedals, 7 1-3 octaves; in short, an almost new piano, at.....$175

KIMBALL UPRIGHT— Rosewood case, solid panels, fancy consoles, and 7 1-3 octaves; an entirely rebuilt piano, at.....$125

BRADFORD UPRIGHT— Fancy mahogany case, three carved panels, and 7 1-3 octaves. This piano shows hardly any trace of wear. An unusual bargain.....$150

LYON & HEALY UPRIGHT— Six octave instrument, small, but a good piano for beginners.....$ 75

8 NEW UPRIGHTS— These sample pianos, in fancy woods, are often sold for double what we ask for them. Your choice.....$135

WEBER UPRIGHT— Large size, fancy buried walnut case, sustenuto pedal, finely carved consoles and pilasters; in this sale at.....$375

KRAKAUER UPRIGHT— Latest catalogue pattern, dark mahogany, but very beautiful; only slightly shop worn; to close at.....$290

DECKER BROS. UPRIGHT— One of the most elaborately carved walnut cases these noted makers ever produced; original price was nearly three times this price we ask for it in this sale.....$290

KOHLER & CAMPBELL UPRIGHT— Large size, golden oak case with carved panel and double fall board, offered at.....$195

WHEELOCK UPRIGHT— Beautiful walnut case, three pedals, 7 1-3 octaves, and full iron plate; this is a rare bargain.....$235

LYON & HEALY UPRIGHT— San Domingo mahogany case, double carved consoles and pilasters, square panels with borders of fancy fretwork; the tone combines power and sympathetic quality; offered at.....$225

STERLING UPRIGHT— Cabinet grand, English oak case, double pilasters and consoles to match. Extra value at.....$235

STEINWAY UPRIGHT— Genuine rosewood case, has had some years of use, but in fine state of preservation, and a real bargain at.....$250

PARLOR ORGANS— Fine tone very fine, $75. Used organs from.....$ 10

PIANOLAS—Used, $150. New Aeriola pianoplayers.....$135

TERMS: $10 DOWN, $4 A MONTH. ON INEXPENSIVE PIANOS. No discount from marked figures to dealers or to any one.

NOTE—Any piano bought at the sale may be exchanged within one year at full purchase price toward a new instrument. Ask for an exchange certificate.

WHY NOT HAVE US SEND ONE OF THESE INSTRUMENTS TO YOUR HOME TOMORROW? WE SHIP PIANOS EVERYWHERE. CORRESPONDENCE SOLICITED. LYON & HEALY, Wabash-av. and Adams-st.

PIANO BARGAINS UNTIL DECEMBER 31ST.

We shall close out our stores by that time to dispose of the stock in our stores by that time we are offering unusual bargains in new and second hand pianos and piano players.

If you intend to buy a piano, take advantage of this opportunity.

Easy terms arranged if desired.

BUSH & GERTS PIANO CO., South Side: 262 Wabash-av. North Side: Chicago-av. and N. Clark-st.

STARCK'S AFTER CHRISTMAS SALE. NO PAYMENT DOWN NECESSARY. FEW OF THE MANY BARGAINS.

10 new $300 pianos to make room for.....$127.50
10 new upright, high grade.....165.00
5 new $450 genuine Chase uprights.....225.00
5 new $400 Ivers & Pond uprights.....250.00
2 large size Knabe uprights.....250.00
1 new Schaeffer uprights, to close at.....175.00
Used Bauer, $65.00; Emerson, $95.00; Kimball, $65.00; Chase, used, $175.00; Lyon & Healy, used, $95.00.

No such bargains ever before offered. Sale opens Tuesday morning. Easiest payments to suit you. C. F. A. STARCK, 204-206 Wabash-av.

WE MAKE A SPECIALTY OF RENTING PIAnos; not worn out, second hand instruments, but high grade pianos in perfect condition. Rental prices from $3 per month up.

We are offering some splendid bargains in upright pianos of various makes, as well as slightly used instruments of our own manufacture, that have been returned from rentals. Easy monthly payments.

THE JOHN CHURCH CO., 258-260 Wabash-av.

AT THE VOSE STORE—

Special Sale of 300 New Pianos Slightly Damaged by Smoke.

ONE-FOURTH LESS THAN REGULAR PRICES; All Marked in Plain Figures Showing Discount.

VOSE & SONS PIANO CO., 246 Wabash-av.

SCHUBERT PIANOS— Best value obtainable. A FEW BARGAINS IN USED PIANOS. Popular terms and prices. Expert tuning. Phone Central 5562. THE SCHUBERT PIANO CO., 179 Wabash-av.

CLEARING SALE — TO CLOSE OUT ODD styles before January inventory; greatest bargains in town—You will lose money by neglecting this opportunity. New and second hand pianos, organs, piano players. Organs, $8.50, $12, $17, $25, worth double. Square pianos, $10, $19, $27, $35, worth treble. Uprights and grands, $80, $95, $120, and up. A visit will repay you well. Easy terms. H. P. BALDWIN & CO., Manufacturers, 267-269 Wabash-av.

BEFORE INVENTORY PR

REAL ESTATE LOANS.

PEABODY, HOUGHTELING & CO., Established 1865.
Room 1121, 119 Monroe-st.
First National Bank Bldg.
Real estate loans of every kind and size made without delay at low rates and best terms.

$100,000 TO LOAN CENTRAL BUSINESS AND factory property. All real estate loans without commission. ATWATER, BARNES & CO. BANK, 217 Dearborn-st.

TO RENT—HOUSES.

South Side.

TO RENT — 4736 LAKE-AV., KENWOOD—Completely furnished sunny 9 r. house; telephone, steam and trolley 1 block; ideal home for bachelors' housekeeping. Phone 791 Gray.

TO RENT — 4000 DREXEL-BLVD., 12 ROOM house, $50; beautiful location; best transportation. E. B. BROWN, 6 Langley-pl.

TO RENT—8 ROOM STONE FRONT RESIdence, fine order. 2981 Groveland-av.

West Side.

TO RENT—ELEGANT, LARGE 14 ROOM RESIdence, furnace heat; large grounds; on Leavitt, between Van Buren and Jackson-blvd.; suitable for sanitarium. LANGOWSKY, 534 Ogden-av.

TO RENT—FURNISHED HOUSE OF 10 ROOMS, near Jackson-blvd. on S. Winchester-av. $50 per month; or will sell very reasonable. Address M. Y 206, Tribune office.

North Side.

TO RENT—OR SALE—ELEVEN ROOM MODern house in Edgewater; $9,000; terms to suit; or will rent for $75; special reduced rent to May 1; a bargain for some one. Address O 246, Tribune office.

TO RENT—370 OHIO-ST., NEAR VIRGINIA Hotel, 14 room house, good repair; $55. Apply W. G. CARLISLE, 40 Dearborn-st.

TO RENT—48 BELLEVUE-PL., 10 ROOM FURnished house; kitchen on parlor floor. MRS. E. WINCAPE on 107 Dearborn-st.

WANTED—HOUSES.

WANTED—TO RENT—STEAM HEATED, 12 TO 20 rooms, suitable for rooming or boarding; North Side. Address O 252, Tribune office.

WANTED—TO RENT—A 20 OR 25 ROOM HOUSE, walking distance, North Side, good location. Address O 194, Tribune office.

TO RENT—FLATS.

South Side.

TO RENT—FINE 5 AND 6 ROOM FLATS IN new Woodlawn Park, 10 minutes to I. C. station; everything first class; very cheap rent. HARRIS & FRAZIER, 63d-st. and Woodlawn-av.

TO RENT—MONROE APARTMENT BUILDING, 6 flats, 5 and 6 room flats, $22.50 to $30 per month; electric light free; steam heat, janitor service, elevator, etc. H. C. CHAPMAN, Agent, 1806 Monroe-st. Open evenings.

TO RENT—5004 DREXEL-AV., SECOND FLAT; hot water; private porch; refrigerator; janitor service and all modern conveniences; rent cheap to May 1.

TO RENT—LENOX FLATS, 3, 4, 6 ROOMS; $18, $21, $24; steam heat, continuous hot water; new bathrooms, ranges; near I. C. Ry.; no children. 4000 Vincennes-av., Grove-av.

TO RENT—THE BRIGHTON, INDIANA-AV. and 41st-st., 7 rooms; steam heat, modern, newly decorated; 6 closets; $40 to $42.50. W. F. PAINE, 5111 Rookery. Tel. Har. 1854.

TO RENT — E. ELLIS-AV. AND 37TH-ST. — FIVE AND SEVEN ROOM APARTMENTS. ALL OUTSIDE ROOMS. ELEVATORS, ETC.

TO RENT—NICELY FURNISHED OR UNFURnished flat, 5 rooms, near 48th; light, large rooms; by widow, who will keep house for small family if preferred. R K 547, Tribune office.

TO RENT—PRICES CUT—CHOICE FLATS, 5 TO 9 rooms, Kenwood, Woodlawn, $15 up. 70-1028, 119 Monroe-st. Tel. Cent. 5142.

TO RENT—FLATS, $10 AND UP; HOUSES, $25 to $200. Also bargains for sale. Call on E. B. BALWIN & CO., 35th and Indiana-av.

TO RENT—FORRESTVILLE FLATS, 4456 COTtage Grove-av.; 6 room flats, $24, $27.50; modern building.

TO RENT—4, 5, 6, 7, AND 9 ROOM APARTments; see janitor, 4th flr. bldg., Michigan-av. and 45th-st.; everything first class.

TO RENT—FIRST FLOOR, 11 WOODLAND PK., modern, 6 rooms, unfurnished; until May 1; references required; leaving city. SIMMONS.

TO RENT—6 ROOM FLAT, 4140 CALUMET-AV., all hardwood; outside light; large yard. Owner, 1st flat.

TO RENT—6017 STONY ISLAND-AV., NICE 4 and 5 room light flats; cheap.

TO RENT — 2829 CALUMET-AV. — 2 ROOM flats: steam heat, hot water, range; adults; $12.

TO RENT—5450 LAFLIN-ST., $18 AND $14—NICE 5 and 6 room light flats; enamel bath.

TO RENT—8 ROOMS, CORNER ROOMS, 4234 State-st., 48. Apt. 4320.

TO RENT—7 ROOM SECOND FLAT; MODERN; steam; $32.50. 5753 Drexel-av.

TO RENT—4 AND 5 ROOMS; $22, $25, and $29; steam, hot water, elevator, etc. 3106 Calumet-av.

West Side.

TO RENT 6 ROOM FLAT, 341 OGDEN-AV. OR 7 ROOM FLAT, 343; steam, hot water, gas ranges, open plumbing, porcelain baths, shades, screens, etc. See janitor. Handy to all colleges.

TO RENT — 7 ROOM FLAT, 682 JACKSON COR. Paulina; steam, hot water, gas grates, ranges, shades, screens, pol. floors, open plumbing, porcelain bath, etc.; $37.50. See janitor.

TO RENT—FLATS, HOUSES, COTTAGES; SEE our printed list; largest on West Side. J. A. WENDELL & CO., 282-288 Ogden-av.

TO RENT—$20; 1012 WASHINGTON-BD., NICE 7 room light flat, very ELL, 150 Western-av.

North Side.

TO RENT—ONE MONTH FREE— NEW 6 ROOM APARTMENTS.
1890-1892 Aldine-av., overlooking Lake Michigan, one block to Evanston-av. electric cars and Y mile to Chicago & Northwestern R. R. station; everything first class; very cheap rent. HARRIS & FRAZIER, 63d-st. and Woodlawn-av.

TO RENT—MODERN APARTMENT BUILDING, 6 flats, 5 and 6 room flats, $22.50 to $30 per month; electric light free; steam heat, janitor service, elevator, etc. H. C. CHAPMAN, Agent, 1806 Monroe-st. Open evenings.

TO RENT—5004 DREXEL-AV., SECOND FLAT; hot water; private porch; refrigerator; janitor service and all modern conveniences; rent cheap to May 1.

TO RENT—LENOX FLATS, 3, 4, 6 ROOMS; $18, $21, $24; steam heat, continuous hot water; new bathrooms, ranges; near I. C. Ry.; no children. 4000 Vincennes-av., Grove-av.

TO RENT—THE BRIGHTON, INDIANA-AV. and 41st-st., 7 rooms; steam heat, modern, newly decorated; 6 closets; $40 to $42.50. W. F. PAINE, 5111 Rookery. Tel. Har. 1854.

TO RENT — E. ELLIS-AV. AND 37TH-ST. — FIVE AND SEVEN ROOM APARTMENTS. ALL OUTSIDE ROOMS. ELEVATORS, ETC.

TO RENT—NICELY FURNISHED OR UNFURnished flat, 5 rooms, near 48th; light, large rooms; by widow, who will keep house for small family if preferred. R K 547, Tribune office.

TO RENT—PRICES CUT—CHOICE FLATS, 5 TO 9 rooms, Kenwood, Woodlawn, $15 up. 70-1028, 119 Monroe-st. Tel. Cent. 5142.

TO RENT—FLATS, $10 AND UP; HOUSES, $25 to $200. Also bargains for sale. Call on E. B. BALWIN & CO., 35th and Indiana-av.

TO RENT—FORRESTVILLE FLATS, 4456 COTtage Grove-av.; 6 room flats, $24, $27.50; modern building.

TO RENT—4, 5, 6, 7, AND 9 ROOM APARTments; see janitor, 4th flr. bldg., Michigan-av. and 45th-st.; everything first class.

TO RENT—FIRST FLOOR, 11 WOODLAND PK., modern, 6 rooms, unfurnished; until May 1; references required; leaving city. SIMMONS.

TO RENT—6 ROOM FLAT, 4140 CALUMET-AV., all hardwood; outside light; large yard. Owner, 1st flat.

TO RENT—6017 STONY ISLAND-AV., NICE 4 and 5 room light flats; cheap.

TO RENT — 2829 CALUMET-AV. — 2 ROOM flats: steam heat, hot water, range; adults; $12.

TO RENT—5450 LAFLIN-ST., $18 AND $14—NICE 5 and 6 room light flats; enamel bath.

TO RENT—8 ROOMS, CORNER ROOMS, 4234 State-st., 48. Apt. 4320.

TO RENT—7 ROOM SECOND FLAT; MODERN; steam; $32.50. 5753 Drexel-av.

TO RENT—4 AND 5 ROOMS; $22, $25, and $29; steam, hot water, elevator, etc. 3106 Calumet-av.

West Side.

TO RENT 6 ROOM FLAT, 341 OGDEN-AV. OR 7 ROOM FLAT, 343; steam, hot water, gas ranges, open plumbing, porcelain baths, shades, screens, etc. See janitor. Handy to all colleges.

TO RENT — 7 ROOM FLAT, 682 JACKSON COR. Paulina; steam, hot water, gas grates, ranges, shades, screens, pol. floors, open plumbing, porcelain bath, etc.; $37.50. See janitor.

TO RENT—FLATS, HOUSES, COTTAGES; SEE our printed list; largest on West Side. J. A. WENDELL & CO., 282-288 Ogden-av.

TO RENT—$20; 1012 WASHINGTON-BD., NICE 7 room light flat, very ELL, 150 Western-av.

North Side.

TO RENT—ONE MONTH FREE— NEW 6 ROOM APARTMENTS.
1890-1892 Aldine-av., overlooking Lake Michigan, one block to Evanston-av. electric cars and Y minute walk to Clark-st. "L" sta.; large light rooms, beautiful consoles, hallitrees, and sidepanels in halls, tile baths, marble entrances, and beautiful decorations, etc. These apartments must be rented. See them and then see us for special terms. HOWARD & CO., 101 Washington-st.

TO RENT—CHOICE APARTMENT, ¼ BLOCK from Lake Shore drive; 8 rooms and bath; in perfect condition; every modern convenience. 606 Division-st.

OLIVER & SCOTT, 119 Dearborn-st.

TO RENT—IN SHERIDAN PARK, 6 ROOM FURnished flat until May 1; use of piano; 2 blocks from elevated station. Address O 243, Tribune office.

TO RENT—5 AND 6 ROOMS AT TERMINUS N. Clark-st. cars, $22.50 and $25; also 7 houses at $40 to May 1st next. BAILEY, 1001, 153 La Salle-st.

TO RENT—111-113-115 SEDGWICK-ST.—FRONT flat, $19; rear flat, $9. See janitor in first flat, 113 Sedgwick-st.

TO RENT—MODERN 6 ROOM 2D FLAT; STEAM heat; large porch; near N. W. L station. 1443 Addison-av.

TO RENT—BEAUTIFUL 4 AND 5 ROOM APARTments, s. w. cor. Malden and Leland.
WALTER T. DWIGHT & CO., 95 Washington-st.

TO RENT—6 AND 8 ROOM FLATS; STEAM heat, hot water, janitor; $42 Rush-st.

WANTED—FLATS.

WANTED—TO RENT—A FLAT OR HOUSE ON Michigan-av. or Indiana-av., furnished or unfurnished; will pay good price for same. Apply by letter, S., Suite 1005 New York Life Bldg.

WANTED—TO RENT—2 TO 5 ROOM FLAT, CONvenient to good transportation, South Side. Address O 190, Tribune office.

TO RENT—STORES.

South Side.

TO RENT—STEAM HEATED STORE, OAKLAND Music Hall, 40th & Cot. Grove; low rent to May 1. HOLTON, SEELYE & CO., 204 Dearborn.

TO RENT—$20 STORE AND LIVING RMS., 2924 Cottage Grove-av. HOLTON, SEELYE & CO., 204 Dearb'n.

TO RENT—CHOICE STORE AND ROOMS, AND basement. 3614 43d-st. $250.

TO RENT—OFFICES, LOFTS, ETC.

Offices.

TO RENT—
Offices in Adams Express Building.
Apply to 208 Dearborn-st.

Choice location; rapid elevator service; light offices and reasonable rent.
WILLIAM G. McCORD, Rooms 400-406.

TO RENT—OFFICES AND STOCK ROOMS SUITable for manufacturer's agents and specialties; all modern conveniences; location central. Garden City Block. Phone Main 1814. Room 900, 56 Sth-av.

TO RENT — A FEW SINGLE OFFICES AND suites in Temple Court Bldg., 225 Dearborn-st.; very desirable; from $15 to $100 per month. Please call. S. H. HADDOCK, Agent, Room 530.

TO RENT—A FEW VERY DESIRABLE OFfices in the Mallers Bldg., s. w. cor. La Salle and Quincy-sts.; room 703, office of building.

TO RENT—DESK ROOM, FURNISHED. Modern bldg.; Madison and La Salle-sts.; use of telephone. $10. Address E E 482, Tribune office.

TO RENT—ROOMS FOR STOCK AND LIGHT office purposes; cheap; in Central Union Block, n. w. cor. Madison and Market-sts. Apply in Room 200.

TO RENT—IN DICKEY BLDG., 32 TO 46 DEARborn-st., desirable light offices; low rent. Apply W. G. CARLISLE, office of building.

TO RENT—WHOLE OR HALF OF VERY DEsirable suite of offices, furnished or unfurnished. Apply 71 First National Bank Building.

TO RENT—ROOMS, 602 STAR BLDG.; AM HELD on lease till May 1 and will deduct $12 a month. Call, 9 to 11 a. m.

TO RENT — IN JOURNAL BLDG., DESK, $6; part of private office, $12; free phone, vault, light. 300, 180 Washington-st.

TO RENT—IN DICKEY BLDG., 32 TO 46 DEARborn-st., desirable light offices; low rent. Apply W. G. CARLISLE, office of building.

TO RENT—284 FRANKLIN-ST., BETWEEN Jackson-blvd. and Adams, offices and sample room; daylight; modern; phone.

TO RENT — SUITE OF OFFICES IN THE ROOKery Building, with lease expiring May 1st. Furniture for sale. Apply 707 Rookery Bldg.

TO RENT—DESIRABLE OFFICES IN DEXTER and Baltimore Buildings. 84 Adams-st.

TO RENT—OFFICE, DESK ROOM; ALL MODern conveniences. Room 730, 189 La Salle-st.

TO RENT—DESK ROOM; ALL CONVENIENCES. 1461 Monadnock Bldg. Tel. Harrison 4686.

TO RENT—ROLL DESK; FREE, UNLIM. TEL.; Dan's safe, towels, $10; stenog. 401 Ashland Blk.

TO RENT—DESK ROOM, WITH DESKS; ALL conveniences; $3. 1214 Unity Bldg.

TO RENT—SUITE OF ROOMS FOR OFFICE, $12-$15. Cable Bldg.

STEAMSHIP LINES.

Ocean Navigation.

HAMBURG-AMERICAN LINE.
LONDON—PARIS—HAMBURG.
†Patricia .....Dec. 31 †Waldersee .....Jan. 14
†Pretoria .....Jan. 7 †Bluecher .....Jan. 19
‡Has grillroom. ‡Has gymnasium on board.
†Via Dover. ††Via Plymouth-Cherbourg.
NEW YORK—NAPLES—GENOA.
DEUTSCHLAND .....Jan. 7 Feb. 7
PRINZ ADALBERT .....Jan. 10 Feb. 25 Apr. 11
*MOLTKE .....Jan. 30, 11 a. m.
PRINZ OSKAR .....Jan. 14 Mar. 3 May 9
†Via Madeira, Cadiz, Gibraltar, Malaga & Algiers.
Office: Corner Randolph and La Salle-sts.

"CLARK'S CRUISE OF THE ARABIC".
15 DAYS. One of the Finest, Largest, and Steadiest Steamers in the World, to the
ORIENT
February 2 to April 18, 1905, 76 days, costing only $400 and up, including shore excursions.
SPECIAL FEATURES—Madeira, Cadiz, Seville, Algiers, Malta, 10 days in Egypt and the Holy Land, Constantinople, Athens, Rome, the Riviera, etc. Also tour to Europe and small Holy Land party in Jan. 14. Tickets good to stop over in Europe.
FRANK C. CLARK, 113 Broadway, New York.
HIRAM CAMPBELL, 113 Adams-st.
J. D. O'LEARY, 103 Adams-st.

LYON & HEALY VICTOR TALKING MAchines are the clearest and most musical; all the new records; easy terms. Wabash-av. and Adams.

TAILORS' CUTTING SCHOOLS.

CHARLES J. STONE & CO.—TAILORS' CUTTING school, 194-196-198 La Salle-st., Chicago. Day and evening classes. Phone Main 168. Est. 1879.

CROONBORG TAILORS' CUTTING SCHOOL, 183-5-7-9 DEARBORN-ST. DAY AND EVENING CLASSES. CENT. 2220. PHONE MAIN 2220.

J. A. JOHNSON, TAILORS' CUTTING SCHOOL. Famous flexible square system. 319, 175 Dearborn.

SAFES.

FOR SALE—THE LARGEST STOCK OF NEW and second hand safes in the city. We are agents for the Hall's Safe Co.'s safes. They are the best in the market.
DONNELL SAFE CO.,
52 and 54 Wabash-av., Chicago.

FOR SALE—
The only safes made by the Halls are sold in Chicago at the old stand, 52 and 54 Wabash-av. Beware of imitators.
HALL'S SAFE & LOCK CO.

WE ARE OVERSTOCKED ON SECOND HAND safes; prices cut way down this week.
SABATH SAFE & LOCK CO., 185 Lake-st.

SEWING MACHINES.

DO NOT BUY OR RENT A MACHINE UNTIL you visit our salesroom. Our Eldredge Rotary is now on the market. To try one is to buy it. Our improved Eldredge shuttle machines, from $25 to $50, are still leaders, and the B. Eldredge Automatic, from $40 to $50, are the most silent running and most single thread machines made. All machines repaired reasonably. National Sewing Machine Co., 78 Wabash-av. Phone Central 2208.

TYPEWRITERS.

TYPEWRITERS—CLEARANCE SALE—GREAT BARGAINS. We are now closing out our surplus stock of new and second hand typewriters; Remington, $15 up; Manhattan, brand new, $35 to $50; call there in proportion. H. S. Webster Company, "Department A," 139 Madison-st., Chicago.

TYPEWRITERS—RENTED AND SOLD.
Exchanged, Repaired, Supplies.
Renting a specialty. Repairs well done.
Call and examine large variety or send for catalogue. ROCKWELL-BARNES COMPANY,
267-269 Wabash-av., Chicago.

RENT REMINGTON TYPEWRITERS FROM the makers for $5 a month and up. They furnish the best; most interested in satisfactory use. 154 Wabash-av.

MACHINES AS GOOD AS NEW; FOX, $40; UNderwood, $55; Manhattan, $20; Smith Premier, $65. The Typewriter Exchange, 172 La Salle-st., Chicago.

ALL MAKES RENTED, $2.50 PER MONTH.
Typewriter Headquarters, 291 Dearborn-st.

FOR SALE—TYPEWRITER, STANDARD MAKE, cheap for cash. Address O 242, Tribune office.

TALKING MACHINES.

EDISON OR VICTOR TALKING MACHINES. Nothing down; commence paying us after 30 days; easy terms; all kinds of machines and new records exchanged. All the latest records in stocks; lowest prices; 300 Victor needles 15c. Central Camera Co., 31 Adams-st. Open evenings.

LYON & HEALY VICTOR TALKING MAchines are the clearest and most musical; all the new records; easy terms. Wabash-av. and Adams.

TAILORS' CUTTING SCHOOLS.

CHARLES J. STONE & CO.—TAILORS' CUTTING school, 194-196-198 La Salle-st., Chicago. Day and evening classes. Phone Main 168. Est. 1879.

CROONBORG TAILORS' CUTTING SCHOOL, 183-5-7-9 DEARBORN-ST. DAY AND EVENING CLASSES. CENT. 2220. PHONE MAIN 2220.

J. A. JOHNSON, TAILORS' CUTTING SCHOOL. Famous flexible square system. 319, 175 Dearborn.

SAFES.

FOR SALE—THE LARGEST STOCK OF NEW and second hand safes in the city. We are agents for the Hall's Safe Co.'s safes. They are the best in the market.
DONNELL SAFE CO.,
52 and 54 Wabash-av., Chicago.

FOR SALE—
The only safes made by the Halls are sold in Chicago at the old stand, 52 and 54 Wabash-av. Beware of imitators.
HALL'S SAFE & LOCK CO.

WE ARE OVERSTOCKED ON SECOND HAND safes; prices cut way down this week.
SABATH SAFE & LOCK CO., 185 Lake-st.

SEWING MACHINES.

DO NOT BUY OR RENT A MACHINE UNTIL you visit our salesroom. Our Eldredge Rotary is now on the market. To try one is to buy it. Our improved Eldredge shuttle machines, from $25 to $50, are still leaders, and the B. Eldredge Automatic, from $40 to $50, are the most silent running and most single thread machines made. All machines repaired reasonably. National Sewing Machine Co., 78 Wabash-av. Phone Central 2208.

TYPEWRITERS.

TYPEWRITERS—CLEARANCE SALE—GREAT BARGAINS. We are now closing out our surplus stock of new and second hand typewriters; Remington, $15 up; Manhattan, brand new, $35 to $50; call there in proportion. H. S. Webster Company, "Department A," 139 Madison-st., Chicago.

TYPEWRITERS—RENTED AND SOLD.
Exchanged, Repaired, Supplies.
Renting a specialty. Repairs well done.
Call and examine large variety or send for catalogue. ROCKWELL-BARNES COMPANY,
267-269 Wabash-av., Chicago.

RENT REMINGTON TYPEWRITERS FROM the makers for $5 a month and up. They furnish the best; most interested in satisfactory use. 154 Wabash-av.

MACHINES AS GOOD AS NEW; FOX, $40; UNderwood, $55; Manhattan, $20; Smith Premier, $65. The Typewriter Exchange, 172 La Salle-st., Chicago.

ALL MAKES RENTED, $2.50 PER MONTH.
Typewriter Headquarters, 291 Dearborn-st.

FOR SALE—TYPEWRITER, STANDARD MAKE, cheap for cash. Address O 242, Tribune office.

TALKING MACHINES.

EDISON OR VICTOR TALKING MACHINES. Nothing down; commence paying us after 30 days; easy terms; all kinds of machines and new records exchanged. All the latest records in stocks; lowest prices; 300 Victor needles 15c. Central Camera Co., 31 Adams-st. Open evenings.

LYON & HEALY VICTOR TALKING MAchines are the clearest and most musical; all the new records; easy terms. Wabash-av. and Adams.

TAILORS' CUTTING SCHOOLS.

CHARLES J. STONE & CO.—TAILORS' CUTTING school, 194-196-198 La Salle-st., Chicago. Day and evening classes. Phone Main 168. Est. 1879.

CROONBORG TAILORS' CUTTING SCHOOL, 183-5-7-9 DEARBORN-ST. DAY AND EVENING CLASSES. CENT. 2220. PHONE MAIN 2220.

J. A. JOHNSON, TAILORS' CUTTING SCHOOL. Famous flexible square system. 319, 175 Dearborn.

TRUSSES, DEFORMITY APPARATUS.

DR. WOLFERTZ, SPECIALIST, 60 50TH-AV., expert truss fitter; rupture and deformities positively cured by my latest appliances; prices up to $10; elastic stockings, etc.; also open Sun. till 12.

DR. A. H. PARKER, EXPERT IN THE CURE of rupture and manufacturer of trusses, elastic stockings, supporters, etc. 58 State-st. Chicago.

TYPEWRITING.

500 COPIES OF LETTER FOR $1. CENTRAL Typewriting Bureau, 1008 N. Y. Life Bldg.

WATCHES, JEWELRY, ETC.

OPEN TO ALL HONEST PEOPLE.
Any one can start a savings account for a Diamond. Select the one you want and it will be delivered to you on a small first deposit; then you can deposit a little each month as you work until the Diamond is paid for. Our plan pays 20 per cent annual profit. Come in and investigate. It's open to all.
LOFTIS BROS. & CO.,
Diamond Cutters and Jewelers,
92 to 98 State-st., Diamond Flr.
Winners of the Gold Medal at St. Louis Exposition.

CLAPP & COWL, JEWELERS, 69 WASHINGton-st. Est. 1868. Diamonds, watches, silverware, etc.; prices lower than any house in Chicago paid for diamonds, gold, duplicate wedding presents.

THE WALKER EDMUND CO.

Stewart Bldg., State and Washington-sts.
Bargains in diamonds & watches. Pay as you earn.

MY DIAMOND PAWNED—2 RINGS; $128 AND $58; stud, $106. All perfect, pure white stones. Will sell cheap for $120. Unable to redeem. Address O 271, Tribune office.

HIGHEST CASH PRICE PAID FOR OLD GOLD and silver. DEE & CO., refiners, 67 Washington.

STEAMSHIP LINES.

Ocean Navigation.

HAMBURG-AMERICAN LINE.
LONDON—PARIS—HAMBURG.
†Patricia .....Dec. 31 †Waldersee .....Jan. 14
†Pretoria .....Jan. 7 †Bluecher .....Jan. 19
‡Has grillroom. ‡Has gymnasium on board.
†Via Dover. ††Via Plymouth-Cherbourg.
NEW YORK—NAPLES—GENOA.
DEUTSCHLAND .....Jan. 7 Feb. 7
PRINZ ADALBERT .....Jan. 10 Feb. 25 Apr. 11
*MOLTKE .....Jan. 30, 11 a. m.
PRINZ OSKAR .....Jan. 14 Mar. 3 May 9
†Via Madeira, Cadiz, Gibraltar, Malaga & Algiers.
Office: Corner Randolph and La Salle-sts.

"CLARK'S CRUISE OF THE ARABIC".
15 DAYS. One of the Finest, Largest, and Steadiest Steamers in the World, to the
ORIENT
February 2 to April 18, 1905, 76 days, costing only $400 and up, including shore excursions.
SPECIAL FEATURES—Madeira, Cadiz, Seville, Algiers, Malta, 10 days in Egypt and the Holy Land, Constantinople, Athens, Rome, the Riviera, etc. Also tour to Europe and small Holy Land party in Jan. 14. Tickets good to stop over in Europe.
FRANK C. CLARK, 113 Broadway, New York.
HIRAM CAMPBELL, 113 Adams-st.
J. D. O'LEARY, 103 Adams-st.

OCEANIC STEAMSHIP CO.
[A. & A. LINE.]
Sails from San Francisco to HONOLULU every 10 days. To SAMOA, NEW ZEALAND, AUSTRALIA, FIJI ISLANDS. 5,200 TON STEAMERS, Jan. 12, Feb. 2, and every 21 days. TAHITI once a month. Round the world, $632.70. Address A. & A. Line, 193 S. Clark-st., or 109 Adams-st., Chicago.

ANCHOR LINE STEAMERS—NEW YORK GLASGOW—LONDONDERRY—LIVERPOOL.
Ethiopia .....Dec. 31 Astoria .....Jan. 28
Furnessia .....Jan. 14 Ethiopia .....Feb. 11
NEW YORK TO MEDITERRANEAN PORTS.
Perugia .....Dec. 31 Algeria .....Jan. 18
APPLY EARLY FOR CHOICE BERTHS.
For Single or Round Trip Excursion Tickets.
176 JACKSON-BLVD. TEL. HARRISON 3395

HOLLAND-AMERICA LINE—
NEW YORK—ROTTERDAM, via BOULOGNE.
Sailings Wednesdays at 10 a. m.
Statendam .....Jan. 11 Rotterdam .....Feb. 1
*Amsterdam .....Jan. 18 Statendam .....Feb. 22
†Ryndam .....Jan. 25 *Amsterdam .....Mar. 1
*Carries steerage only. †Calls at Plymouth.
Apply to HOLLAND-AMERICA LINE,
69 Dearborn-st. Phone Central 3940.

OCEAN RATE TO LIVERPOOL, FIRST CABIN, $47.50; second, $30.00; third, $15; Hamburg, Bremen, third, $31. Canadian Pacific lines.
SHAW, 228 S. Clark-st., Chicago. Harrison 2168.

COOK'S NILE STEAMERS—FOUR SAILINGS per week. Cairo to First and Second Cataracts.
THOS. COOK & SON, 234 South Clark-st.

STEAMSHIP LINES.

Ocean Navigation.

"NO SNOW WHERE WE GO,"
"BUT BALMY AS JUNE."
A SELECT CRUISE TO THE
WEST INDIES
By the palatial S. S.
PRINZESSIN VICTORIA LUISE
from N. Y. January 11, 1905.

Arrive at		Stay
St. Thomas	January 16	6 hours
St. Pierre	January 17	4 hours
Fort de France	January 17	7 hours
San Juan	January 19	24 hours
Kingston	January 22	10 hours
Santiago	January 23	6 hours
Havana	January 25	22 hours
Nassau, N. P.	January 27	5 hours
New York	January 30.	

RATES $125 UPWARD.
Followed by two more cruises Feb. 2 and March 7.
TO THE
ORIENT
By S. S. MOLTKE,
JANUARY 30, 1905.
76 days, including all points of interest. Rates $300 upward.
SEND FOR ILLUSTRATED BOOKLET.
HAMBURG-AMERICAN LINE,
159 RANDOLPH-ST.

AMERICAN LINE—
PLYMOUTH—CHERBOURG—SOUTHAMPTON
St. Louis .....Dec. 31 *Z'land .....Jan. 14, 10:30 am
Philadelphia .....Jan. 7 New York .....Jan. 21
*Calling at Dover for London and Paris.
PHILADELPHIA-QUEENSTOWN-LIVERPOOL.
Merion .....Dec. 31, 10 am Haverford .....Jan. 14
ATLANTIC TRANSPORT LINE.
NEW YORK—LONDON DIRECT.
Minnetonka .....Dec. 31 Minneapolis .....Jan. 14
Mesaba .....Jan. 7 Manitou .....Jan. 21
RED STAR LINE.
NEW YORK—ANTWERP—LONDON—PARIS.
Calling at Dover for London and Paris.
Vaderland .....Dec. 31 Finland .....Jan. 21
Zeeland .....Jan. 14 Vaderland .....Jan. 28
WHITE STAR LINE.
NEW YORK—QUEENSTOWN—LIVERPOOL.
Cedric .....Jan. 6, 6 p.m. Majestic .....Jan. 18, 10 am
Teutonic .....Jan. 11, 10 am Baltic .....Feb. 1, 3:30 pm
BOSTON—QUEENSTOWN—LIVERPOOL.
Winifredian .....Jan. 4 Cymric .....Jan. 25
NEW YORK AND BOSTON DIRECT
to the MEDITERRANEAN via Azores.
GIBRALTAR, NAPLES, GENOA, ALEXANDRIA
FROM NEW YORK.
Republic .....Jan. 14 noon Feb. 25 noon
Cretic .....Feb. 4 noon Mar. 18 noon
FROM BOSTON.
Canopic .....Jan. 28 3:30 pm Feb. 18 8:30 am
Romanic .....Jan. 28 3:30 pm Mar. 11 1 pm
F. C. BROWN, Western Passenger Agent.
Phone Central 189. 90-96 Dearborn-st.

NORTH GERMAN LLOYD—
FAST EXPRESS SERVICE.
PLYMOUTH—CHERBOURG—BREMEN.
Kaiser....Jan. 3 noon Kaiser....Mar. 7 noon
Kronprinz..Jan. 17, noon Kronprinz..Mar. 21, 6 am
Kaiser....Feb. 7, 10 am Kaiser....Apr. 4, 10 am
Kronprinz..Feb. 21, 6 am Kronprinz..Apr. 18, noon
TWIN SCREW PASSENGER SERVICE.
BREMEN DIRECT.
Cassel....Jan. 28 Barbarossa..Feb. 22, 10 am
Chemnitz..Jan. 24, 10 am Breslau....Feb. 28, noon
Brandenburg..Jan. 31, 10 am *Kurfuerst..Mar. 9, 11 am
Main....Feb. 7, 10 am Hamburg..Mar. 14, 10 am
*Will call at Plymouth and Cherbourg.
MEDITERRANEAN SERVICE.
GIBRALTAR—GENOA—NAPLES.
Irene....Jan. 14, 11 am Irene....Feb. 18, 11 am
Albert....Jan. 21, 11 am Albert....Mar. 4, 11 am
Luise....Jan. 28, 11 am Barbarossa..Mar. 11, 11 am
Neckar....Feb. 11, 11 am Neckar....Mar. 18, 11 am
OELRICHS & CO., NO. 5 BROADWAY, N. Y.
H. CLAUSEN & SON, Chicago.
General Western Agents, 95 Dearborn-st.

CUNARD LINE—ESTABLISHED 1840.
The Oldest Line Crossing the Atlantic.
New York—Boston—Liverpool via Queenstown.
Record passage, 5 days, 20 hours, 36 minutes.
Campania, New York....Dec. 31 Jan. 28 Feb. 25
Irernia, New York....Jan. 7 Boston, Feb. 1, Feb. 28
Etruria, New York....Jan. 14 Mar. 7
Saxonia, Boston....Jan. 17 Feb. 14 Mar. 14
Lucania, New York....Jan. 14 Feb. 11 Mar. 25
Umbria, New York....Jan. 21 Mar. 3 May 9
NEW MEDITERRANEAN-ADRIATIC SERVICE.
New York direct to Trieste and Fiume, CALLING AT NAPLES. FARNES COMPANY.
Magnificent twin screw steamers, especially (1904) modern twin screw steamers, especially fitted for this service. Low rates. Interesting itinerary. Send for booklet.
Pannonia (new twin sc.), 9,851 ts. Jan. 2 Feb. 21
Carpathia (new twin sc.), 9,853 ts. Jan. 30 Mar. 21
Ultonia (twin sc.), 10,402 ts. Jan. 31 Mar. 21
Slavonia (new twin sc.), 10,005 ts. Feb. 7 Mar. 28
F.G.WHITING, Mgr., Dearborn and Randolph-sts.

COMPAGNIE GEN'ALE TRANSATLANTIQUE—
French line. New York—Havre—Six days.
Sailings every Thursday at 10 a. m.
La Champagne .....Jan. 5 Feb. 2
La Touraine .....Jan. 12 Feb. 9 Mar. 9
La Gascogne .....Jan. 19 Feb. 16
La Savoie .....Jan. 26 Mar. 16
La Bretagne .....Feb. 23 Mar. 23
La Lorraine .....Mar. 2
New, modern, gigantic Twin-Screw and Express Steamers; naval officers' man-of-war discipline. Company's vestibule trains. Havre-Paris, 4 hours. 1st class, $60 upward; 2d class, $42.50 and upwards, according to steamers.
M. W. KOZMINSKI, G. W. Agt., 71 Dearborn-st.

JAMAICA. GEM OF WEST INDIES.
Weekly sailing by steamers of
ATLAS LINE SERVICE.
All steamers have been newly refitted and offer excellent accommodations.
$75 ROUND TRIP. $75.
22-DAY CRUISE WITH STOPOVERS $125.
Incl. Jamaica, Colombia, and Costa Rica.
Rates include all transportation and meals.
HAMBURG-AMERICAN LINE,
159 Randolph-st.

Lake Navigation.

GOODRICH LINE STEAMERS—$1.00 TO MILwaukee and Racine, 8 p. m. daily; $1.50 to Muskegon and Grand Haven, $2.00 to Grand Rapids, 7:45 p. m. Tues., Thur., and Sat. Through tickets to all points in Michigan.
Docks foot of Michigan-av. Phone Cent. 76.

RAILWAY TIME TABLES.

*Daily. §Sunday. ‡Ex. Saturday. †Ex. Sunday. ††Ex. Monday.

WESTERN ROADS.

Chicago & North-Western Ry.

Ticket office, 212 Clark-st. (Telephone Central 721) and Wells-st. Station. Information Bureau, Telephones Main 965 and Automatic 626.

Leave		Arrive
† 7:00 am	Milwaukee, Madison, Sheboygan, Manitowoc	††1:35 pm
† 7:30 am	Rockford and Freeport	† 7:45 pm
‡ 8:45 am	via Elgin	‡ 7:30 pm
a*9:00 am	Milwaukee, Oshkosh, Green Bay, Menominee	* 5:55 pm
* 9:00 am	St. Paul and Minneapolis, Beloit, Janesville, Madison	* 9:40 pm
† 9:00 am	Grosse, Winona and Minnesota points	† 9:40 pm
* 9:00 am	Marshfield via Merrillan	* 9:40 pm
† 9:00 am	Rockford via Harvard	† 7:00 pm
†10:00 am	Elgin, Rockford, Freeport	†10:25 am
*10:15 am	Cedar Rapids, Des Moines, Council Bluffs and Omaha	* 6:45 am
†11:30 am	Milwaukee, Oshkosh, Green Bay, Sheboygan, Manitowoc	a†1:35 pm
† 11:30 am	Wausau, Marshfield	† 9:30 pm
† 2:30 pm	Cedar Rapids and Intermediate	† 1:40 pm
† 2:00 pm	Rockford and Intermediate	† 9:30 am
c*3:00 pm	Green Bay, Menominee	* 4:00 pm
a*3:00 pm	Milwaukee, Madison	a*5:55 pm
* 4:05 pm	Beloit, Janesville, Madison	*10:00 am
†*4:05 pm	Elgin, Rockford, Freeport	*10:25 am
* 4:05 pm	Beloit, Janesville	† 1:50 pm
* 5:00 pm	Milwaukee, Sheboygan, Manitowoc,

NCE WORLD.

WRIGHT.

Journal of Commerce in.

OTES FROM NEW YORK.

Well Known Insurance Man nge, N. J., Dies—Buffalo Slow to Improve.

Dec. 28.—[Special.]—Elmer Bell lnesday, after a brief illness from at his home in Orange, N. J. Mr. as the youngest son of the late Bell, was well known in insurance is own account, and a few months promising career before him. He fe and little daughter.

e authorities put down a pipe line eet some time ago, but so far have nect it with the Washington street which only can it be supplied. It is practically was promised by the works that a new elec- would be installed by Nov. 1, but gn of its being put in commission for other month. Of nine new boilers the waterworks plant five have been for service, although not connected. e protection goes, Buffalo is little bet- if was six months ago.

Wayman & Co. of San Francisco appointed state agents for California uality Company of North America. t present the Pacific coast general he Pacific underwriters of San Fran- e Colonial underwriters of Hartford.

y, special agent of the London Assur- y has resigned and has been appoint- al agency of the Hartford Fire, with in Philadelphia.

n., Dec. 28.—[Special.]—Austin capi- organized the Alliance Fire Insurance do a general business. In its board are several officers of the Alliance clone Insurance company of this city, surplus of about $98,000, with all losses The new company eventually may ab- er one. It has a paid up capital of h the following officers:

J. D. Sheedy.
ent—N. F. Bamfield.
Charles F. Cook.
R. E. Shepherd, Lafayette French, right, Senator Alex. Campbell.

Conn., Dec. 28.—[Special.]—At a directors today Jonathan B. Bunce e presidency of the Phoenix Mutual nce company and was chosen to re- head of the finance committee. Vice ohn M. Holcomb was elected presi- ary W. A. Moore, actuary, and A. A. elected vice president.
ell was promoted from assistant sec- retary.

ce on Council Bluffs Loss.

uffs, Ia., Dec. 28.—[Special.]—Insur- g the fire in Fuller & Johnson Shugart follows:

Phila.	$2,500
Hamburg Bremen.	2,500
Pennsylvania	2,500
Com. Union	1,500
Hartford	4,500

ohnson Shugart stock:

unich.	$1,500
New York Undw.	2,500
New Hampshire	5,000
Am. of N. Jersey	2,000
Security, N. Haven	2,000
West. Ass. Toronto	3,000
Delaware Fire	2,500

and Implement company, stock:

Greenwich	$2,500
Western Und	2,500

Radiator stock:

	$3,000

te Washer company stock:

	$7,050

Losses at Villa Ridge, Ill.

ty, Ill., Dec. 28.—[Special.]—Fire of ncendiary origin at Villa Ridge last yed business property valued at nearly ne houses were burned. The losses and rs as follows:

s & Co., general store; loss, $6,000; of England, $3,675.
Pavey, drugs; loss, $1,500; Prussian 000.
ey, dry goods; loss, $10,000; insurance ringfield of Massachusetts.
d, general store; loss, $5,000; National 1, $3,000.
loss $500; North British of London,

es at Washburn Covered.

Ill., Dec. 28.—[Special.]—The following is nce on the Washburn fire, which occurred (losses total):

Bros.:	
	$4,250
	4,550
Nat	$500
	500
Nat	500
N. Y.	800

City, Mich., Loss Covered.

y, Mich., Dec. 28.—[Special.]—Insurance ried Hudson clothing store was:

	$ 2,500
	21,500
	2,000
Total	$10,000

Ogden, Ia., Fire Loss.

Ia., Dec. 28.—The following companies olved in a fire here:

Phoenix of Brooklyn	$3,500
North American, Phila	1,500
Ætna of Hartford, Conn	1,000
Springfield	600
Insurance company, Cedar Rapids	1,400

rance on Los Angeles Loss.

eles, Cal., Dec. 28.—[Special.]—Insur- the Pioneer Roll Paper company is as

	$13,500
	2,000
Lan	13,000

S OF THE COURTS.

Decrees.

SUPERIOR COURT.

Holdom—4544—Rallya vs. Rallya; dec.

CIRCUIT COURT.

Tuley—11335—Johnson vs. Turner; def. 1—Finch vs. Finch; dec. div.—11582—Bank; dec. div.—2743—Woodruff vs. L. co.; final dec.

Judgments.

CIRCUIT COURT.

Dunne—254369—Steve Kubis vs. Swift & ger, $161.
Walker—255808—Dora Curtis vs. City of ..—240697—Page & Sampson vs. Da- Bros. Co.; on finds $1,000; satisfied.—ohn Jannan vs. Ellis Bennett; by deft. 225589—Lambert M. Kleitz vs. W. H. by deft. $5,000.

Court Calls for Today.

Crentano—No court.
Cavanagh—241227, 1114.
Chetlain—Submitted cases.
Chytraus—Unfinished cases.
Contested matters, 10:15.
Ders—Submitted cases.
Heldom—Law motions of course and law motions, 1588.
Wright—On trial, 7818.

CIRCUIT COURT.

Tuley—7373 and set motions.
Vanico—No court.
Clifford—Set case, 4950.
Gibbons—No announcement.
Hanecy—9410; for W. C. park commission- ill 7.
High—No court.
Smith—On hearing, N. H. B. B. Co. vs.

Walker—First call, 5501 to 5700 inc. Law ndar, 4042, 258497, 27887, 27207, 22[illegible] 25097, 28141, 21462, 21414, 21450, 21580, 176, 25560.

COUNTY COURT.

Carter—No announcement.

PROBATE COURT.

Cutting—10 a. m., motions, 10:30 a. m. estates of Michael Keefe, Casalisa Di like Danpanis, Joseph Engelhaber, James dins.

CRIMINAL COURT.

Barnes—Call not extended.
Dupuy—1944, 1186, 2928, 2940, 1572, 2948, 3019, 1955, 2007, 2659, 1993, 1994, 20072
Carsten—Call not extended.
McEwen—2992, 3066, 3037, 3046, 2999, 2669, 2906, 2910, 1890, 2914, 2917, 3014, 3015.
Cuthill—Call not extended.
Windes—Call not extended.

FEDERAL COURTS.

Kohlsaat—Circuit court—Motions.
Kohlsaat—District court—Motions.

Petitions in Bankruptcy.

Jacob Klein, 3254 Blue Island; liabilities, ets, $2500; Isaac E. Korn attorney.
H. C. Wilson, 926 West Thirty-seventh liabilities, $6,353; assets, $1,294.12. Fos- ley, attorney.

Hibernians to Give Dance.

ncient Order of Hibernians will give its New Year's eve dance and reception in Regiment armory, Michigan avenue and e street. Mrs. M. C. O'Connell, county of the women's auxiliary, and P. J. n, president of the order, will lead the rch. A concert of Irish airs will precede ce.

BUSINESS NOTICES.

Eye Remedy Cures Eyes; Makes Weak ng. Soothes Eye Pain. Doesn't Smart.

DIVIDEND ON CLOSED BANK

NATIONAL OF NORTH AMERICA PAYS $30 MORE A SHARE.

Makes Total of $80 Thus Far Distributed to Shareholders—Others Declare Usual Amounts—Local Money Market Is Steady—London Statist Discusses New York Stock Market—All Grades of Copper Advanced in Price—Corn Products Earnings.

The directors of the National Bank of North America declared yesterday a dividend in liquidation of $30 a share. As the bank's capital consists of 20,000 shares of stock, the disbursement will amount to $600,000. About one month ago a dividend of 50 per cent was declared, making the total distribution $1,600,000. The bank is being liquidated by its vice president, Charles O. Austin. Certificates are to be presented, in person or by representative, at the office of the North America, in the Continental National bank. The dividend is payable at once.

While the present disbursement will make 80 per cent paid on the capital stock, leaving but 20 per cent on that account, there is still due an additional 25 per cent, representing the $500,000 paid in as surplus. The entire amount due shareholders, therefore, is 125 per cent of the capital. After the payment of 100 per cent the remainder is expected to come more slowly.

Local Bank Dividends.

The First National of Englewood has declared the regular semi-annual dividend of 8 per cent and an extra dividend of 2 per cent, making 10 per cent for the year.

The Chicago City bank has declared a dividend of 5 per cent, making a total of 10 per cent for the year. Last year the bank paid a regular dividend of 8 per cent and 5 per cent extra.

Directors of the Central Trust company of Illinois have declared the regular quarterly dividend of 1 per cent, payable Jan. 1.

Money Dull and Easy.

The local money market shows no change; the minimum rate is held at 4 per cent. Most of the business is transacted at 4 to 4½ per cent, with occasional loans at 5 per cent.

The New York money market continues easy, and the expected turn for higher rates on account of interest and dividend disbursements is wholly absent.

Ogalalla Land and Cattle Company.

Secretary Max Frank of the Ogalalla Land and Cattle company, whose business is owned by a number of Chicagoans, has issued the annual statement. The company is in liquidation. It has on hand 82,299 acres of grazing land which remain unsold. Contracts for land sales amount to $24,736. The company has cash in bank and certificates of deposit for $20,322. Rentals for the year amounted to $2,127.

The secretary reports that during the year 701 acres of land were sold for $7,467, an average of $10.66 per acre. The company has on hand 181 town lots.

Dividends Declared.

The directors of the Pennsylvania company have declared a dividend of 2 per cent, an increase of 1 per cent over last year. It is payable Dec. 31 to stock of record Dec. 20.

The Panhandle railroad has declared a semi-annual dividend of 2 per cent on preferred stock, payable Jan. 16 to stock of record Jan. 5, and 1¼ per cent on common stock, payable Feb. 15 to stock of record Feb. 4.

The Delaware and Hudson company has declared a dividend of 7 per cent for 1905. This is the same rate as in the previous year. The payments will be distributed quarterly, March 15, June 15, Sept. 15, and Dec. 15.

As Viewed by the Statist.

In discussing the New York money market the London Statist says, among other things:

"The extensive selling of American securities last week had much less effect upon the loans of New York banks than might have been expected, the reduction amounting to only $8,500,000. It is evident the seller of stocks was not caused by inability of the operators to borrow money for the purpose of financing stock purchases. All through this autumn money has been in plentiful supply in New York.

"The large shipments of gold from New York to Germany are an indication of the plentiful supply of money on the other side. Were money needed in New York the rates would be appreciably higher and exchange would rise to a point which would permit of gold imports. International bankers can, however, employ their money more advantageously in Berlin and in New York, hence the gold shipments. As soon as the new year arrives the supply of cash will materially increase in New York, and easy money conditions probably will last until the spring demand is experienced."

New York Curb Transactions.

Description.	Sales.	Open.	High.	Low.	Close.
Am. Can	1,000	12¼	12¼	12	12¼
Do pfd	2,100	63¾	64	63¾	64
B. C. Copper	5,400	6	6	6	6¼
Greene Copper	5,600	.25	26¼	24¾	26¼
Greene Gold	900	7⅛	7⅛	7⅛	7⅛
Int. Marine	200	12¾	13¼	12¾	12¾
Do pfd	500	28¾	28¾	28¾	28½
Interboro	500	164	164½	163¾	163¾
Mont. & S. P.	2,400	1¼	1¼	1⅛	1⅛
Man. Trans	200	4	4	4	4
Nor. Sec	11,300	130½	132¼	130½	131¾
S. A. Mdne	300	18	18	18	18
Do pfd	500	36	36¾	36	36¾
Stand. Oil	36	625	626	625	625½
Tenn. Copper	700	36¼	36¾	36¼	36¾
U. S. Lea., w. i.	100	48	48	48	48
Do pfd., w. i.	100	93½	93½	93½	93½

BONDS.

$110	U S Lea 5, w i
1000	Wab P 1st 4s
45000	do 2d 4s

CLOSING BID AND ASKED PRICES.

	Bid.	Asked.
American Writing Paper	4¾	5
Do pfd	22	22½
Bay State Gas	7-16	9-16
Con. Ry., Light, and Ref	5¼	6
Compressed Air	¾	⅞
Electric Boat	37	41
Do pfd	72	75
Electro Pneumatic	¾	⅞
Electric Vehicle	14½	15½
Do 1st	21	24
Havana Tobacco	35	35
Do pfd	42	44¾
N. Y. S. Tob. Trans.	7¼	8
Otis Elevator	45	47
Do pfd	100	101
Pittsburg and Bessemer	23	28
Do pfd. (1.00)	70	75
Royal Baking Powder pfd	108	110
Sloss	20	30
Do pfd	110	130
U. S. Light, com	28¼	32
Whitehead	¾	¾

	5 do pfd	98¾	50 do ex. div		67¾
	10 do	98¾	14 do ex. div		67¾
	10 do	98¾	25 do ex. div		67¾
	18 do	99	200 do pfd		104¾
100	W Chi. St. R. R.	60	10 Swift & Co		113¾
250	Am. Can com	12¾	50 U. Box Bd. & F. com		1¾
	50 do pfd	63¾			63¾
445	do	64	100 do		64
150	Iola	64½	200 do		1¾
350	do	64	300 do		1¾
	3 Chi. Edison Co	170	40 do pfd		10
100	Chi. Pneu. Tool	32	50 do		104¾
	5 Ill. Brick pfd	70¾	50 do		104¾
	10 do	70	300 do		104¾
	50 do	70¾	125 do		104¾

BONDS.

$8000	Met L gold 4s	90	$2000 N W L 4s
5000	Ch. Edison 5s	104½	5000 Ogden Gas 5s
1000	N Chi 5s 1906	95	1000 Pneu Tool 5s
1000	do 1909	94¾	

Clearings in Chicago yesterday were $27,126,820 and a week ago $32,754,006. New York exchange sold yesterday in Chicago before clearing at 25c premium and after 25c premium was bid and 30c premium was asked.

IN THE BOSTON MONEY MARKET.

BOSTON, Mass., Dec. 28.—[Special.]—Boston had a broader market today, especially in the coppers, which were strong on prospects of higher copper in the near future.

Adventure	Shares.	Open.	High.	Low.	Close.
Allouez	300	19¾	19¾	18¾	19¼
Amal. Copper	5,300	67¾	68¼	67¼	67¾
Atlantic	300	16¾	17	16¾	17
Bingham	900	35	34½	34	34½
Boston prem	200	6¼	6¾	6¼	6¾
Calumet	45	625	630	628	630
Centennial	1,200	24¼	25¼	24	25¼
Copper Range	1,800	67¾	67¾	66¾	66¾
Daly West	200	13	13	13	13
Dom. Iron & Steel	100	17⅞	17⅞	17⅞	17⅞
Franklin	100	11¾	11¾	11¾	11¾
Granby	3,200	5¼	5¾	5¼	5¾
Greene Copper	3,100	25¾	26¾	24½	26
Guanianamco	500	2¾	2¾	2¾	2¾
Isle Royale	400	26½	27¼	26¼	27¼
Massachusetts	200	4¾	5	4¾	5
Michigan	600	9¾	10¾	9¼	10¾
Mohawk	450	50	62	50	51¾
Old Dominion	200	27	27	26¾	27
Osceola	200	93	94	93	94
Parrott	300	27	27	27	27
Quincy	100	110	110	110	110
Shandon	400	8¾	8¾	8¾	8¾
Tamarack	75	115	119	118	119
Trinity	1,500	9¼	10¼	9	10¼
U. S. Oil	600	11	11½	11	11½
U. S. Mining	3,100	34¼	35¾	34½	35¾
Utah	200	41	42¾	41½	42¾
Victoria	200	4¼	4¼	4¼	4¼
Winona	200	12¾	12¾	12	12¾
Wolverine	50	102	106	105	105
Amer. Agri	200	21¼	21¾	21	21¾
Do pfd	300	74¾	75	74¾	74¾
Amer. Tel	700	147¾	146¼	147¾	149¾
Boston & Albany	75	254	254	254	254
B. & M	1,000	207	207½	206	206
Boston Elev	15	154½	154½	154½	154½
Chicago Junction	75	151	151	151	151
Do pfd	100	95	95	95	95
Mass. El. pfd	100	58	58	58	58
Mass. Gas	600	35¾	35¾	35¾	35¾
Do pfd	600	89¾	89¾	89¾	89¾
N. E. Tel	200	137¾	138	137	138
Old Colony R. R	50	206	206	206	206
Swift	200	113¾	113¾	113	113
Un. Fruit	200	107¾	108	107¾	108
Un. Shoe	300	60	60¼	60	60¼
Do pfd	75	31¾	31¾	31¾	31¾

IN THE FOREIGN MONEY MARKET.

LONDON, Dec. 28.—Money was in much request in the market today on the approach of the year end. Discounts were quiet on the firmness of continental exchanges. Prices on the stock exchange were firm and had a hardening tendency but trading was inactive. Consols were strong in expectation of cheaper money. Home rails were cheerful. American opened steady at parity and the movements were fractional and irregular. Afterwards stocks were buoyant though the operations were restricted to professionals. The market closed with a good tone. Rio Tintos hardened in sympathy with copper.

BERLIN, Dec. 28.—Prices on the boerse today were irregular and business was light.

PARIS, Dec. 28.—The tone on the bourse today was firm. Russian imperial 4s were quoted at 90.60 and Russian bonds of 1904 at 500.00.

Closing quotations of American securities in London:

	Tues. 4 p.m.	Wed. 4 p.m.	N. Y. equiv.	Tues. N. Y. close.
Atchison	85¾	86¼	87	86¼
Do pfd	106	106¼	106¾	107¼
Balt. & Ohio	103¼	104¾	102¾	103
Can. Pacific	138	139	139½	139¼
Ches. & Ohio	48⅞	49¼	48¾	48
Chi. Gt. West	22¾	23	22¾	22¾
C. M. & St. Paul	174¼	175¾	174¼	176¾
Denver & Rio G	31¼	32⅜	32	32
Do pfd	90	91¾	90¼	90
Erie	37⅞	38¼	37¾	37¾
Do 1st pfd	76¼	76⅞	76	74¼
Do 2d pfd	64¾	65¼	64¾	64¾
Illinois Central	158	158	156¾	154¾
Louis. & Nash	143	144	140¾	140
M. K. & T	31¼	31¾	31¼	30¼
N. Y. Central	144½	146¼	145¾	145¾
Nor. & West	80¾	81¾	79¾	79
Do pfd	90	90¾	90¼	90
Ont. & West	44¼	45¼	44	46¾
Pennsylvania	70¾	70⅞	138¾	137¾
Reading	40¾	40¾	70¾	69¾
Do 1st pfd	46	46	80¾	80¾
Do 2d pfd	41¼	42	80	82¾
Southern Ry	26¾	26⅞	26¾	25¾
Do pfd	99	99¾	99¾	97
Southern Pacific	65¾	66¼	64¾	64¾
Union Pacific	114¼	114¾	111¾	111¾
Do pfd	96	96¾	96¾	97
U. S. Steel	30¼	31¾	30¾	30¾
Do pfd	93¾	95¼	93¾	93¾
Wabash	21	21¾	21¼	21¼
Do pfd	45	45	44	44¾

Consols, 88 5-16; New York equivalent, 88⅛.

CHICAGO LIVE STOCK MARKET.

The blizzard delayed stock in transit. Receipts were light in consequence. The markets all are higher. Cattle prices went up 10c to 25c, hogs advanced 10c, and sheep 10c to 20c.

PACKERS' HOG PURCHASES.

Armour	2,600	Roberts & Oake	150
Boyd & L	500	Butchers	850
Continental	200	Shippers	1,500
Hammond	800		
Swift	1,600	Total	9,380
Boore & Co	830	Estimated number left	3,000
S. & S	830		

Cattle.

Receipts of 10,000 cattle were not more than half as large as ordinarily would be expected on Wednesday. Quotations:

Prime steers	$6.90@6.50
Choice steers	5.90@6.20
Good steers	5.25@5.75
Medium steers	4.35@5.00
Common steers	3.10@4.10

Hogs.

Hog receipts were estimated at 10,000 and the market generally was 10c higher. Quotations:

Choice to prime heavy	$4.65@4.75
Medium to good heavy	4.55@4.60
Common to heavy	4.40@4.50
Rough throwouts	3.35@3.90
Good to prime heavy mixed	4.60@4.70
Medium mixed packing	4.45@4.57½
Common light mixed packing	4.35@4.50
Selected bacon	4.35@4.47½
Good to prime pigs	4.15@4.25
Common to medium pigs	3.40@4.05
Stags	3.35@4.00
Boars	3.00@3.75
Governments	1.00@2.25

Sheep and Lambs.

Sheep and lamb receipts were 10,000. The market was active and unevenly higher. Choice fed western sheep sold at $5.10@5.30. Best native lambs went up to $7.25, with fed western lambs at $6.25 for clipped and $6.85 to $7.10 with the wool. Quotations:

Choice to prime wethers	$4.90@5.30
Medium to good wethers	4.50@4.85
Good to choice ewes	4.50@4.80
Medium ewes	3.75@4.25
Poor to fair ewes	2.75@4.00
Culls and range ewes	3.00@3.70
Yearlings	5.25@6.25
Feeding wethers	4.15@4.65
Feeding ewes	3.25@3.60
Choice to prime lambs	6.75@7.25
Medium to good lambs	6.00@6.50
Common lambs	5.00@5.75
Feeding lambs	5.60@5.85

Live Stock Markets Elsewhere.

NEW YORK, Dec. 28.—Beeves—Receipts, 2,027. Good steers steady, others slow to 15c lower; bulls steady; thin cows firm to 10c higher, others slow to 15c lower. Exports today 838 cattle, 1,420 sheep, and 10,590 qrs of beef. Calves—Receipts, 700. Veals steady, other calves dull; dressed calves steady. Sheep and lambs—Receipts, 5,639. Sheep slow; lambs 10@22c lower. Hogs—Receipts, 6,314. Feeling firm.

KANSAS CITY, Mo., Dec. 28.—Cattle—Receipts, 5,800. Market best steady to 10c lower, others steady to 10c higher. Hogs—Receipts, 2,400. Market strong to 5c higher. Top, $4.67½; bulk of sales, $4.35@4.65. Sheep—Receipts, 2,500. Market strong.

ST. LOUIS, Mo., Dec. 28.—Cattle—Receipts, 2,500, including 500 Texans. Market strong and higher. Hogs—Receipts, 4,000. Market 5c higher. Sheep—Receipts, 1,200. Market 10@15c higher.

SOUTH ST. JOSEPH, Mo., Dec. 28.—Cattle—Receipts, 1,220. Strong to 10c higher. Hogs—Receipts, 2,010. Steady to 5c higher. Sheep—Receipts, 2,215; 15@25c higher.

GIVES VALUE OF FARM CROPS.

Bureau of Statistics Shows Acreage and Production for the Year Just Closing.

WASHINGTON, D. C., Dec. 28.—Final returns to the chief of the bureau of statistics of the department of agriculture show the acreage, production, and value of the principal farm crops of the United States in 1904 to have been as follows:

Crops.	Acreage.	Production. In bushels.	Value. Dec. 1, 1904.
Corn	92,221,551	2,467,480,964	$1,087,491,440
Winter wheat	29,787,855	332,938,346	228,611,573
Spring wheat	17,206,020	210,464,171	184,878,501
Oats	27,842,689	894,898,553	279,900,013
Barley	3,107,151	138,948,068	83,683,807
Rye	1,702,973	27,234,563	18,745,543
Buckwheat	703,525	15,096,336	8,230,788
Flaxseed	2,260,565	23,400,554	32,228,758
Rice	462,044	21,066,068	13,861,621
Potatoes	3,015,675	362,826,300	180,675,352
Hay	39,269,902	50,098,025	520,107,623
Tobacco, lbs.	806,406	660,460,739	53,382,959

It has been found impracticable to make a definite estimate of the amount of wheat fit for milling, owing to the difficulty of drawing a hard and fast line between the millable and the nonmillable. Reports, however, have been made on the average weight of wheat per bushel in the three principal spring wheat states, and such average has been found to be 52 pounds in Minnesota, 51 pounds in North Dakota, and 50 pounds in South Dakota.

MARKET IN A DULL RISE.

NEW YORK PRICES GOING UP FOR REPORT SHOWINGS.

Few Stocks, However, Are Offered for Sale — Industrials Stimulated by Trade Advices—Big Demand for Railroad Equipment—Northern Securities Makes New Record Price on Curb—Southerns and Amalgamated Copper Show Increases.

NEW YORK, Dec. 28.—[Special.]—A dull but rising market was in evidence today. It was evident that prices in some instances were boosted by great financial institutions to help out that item in their annual statements which is entitled "market value of securities held." There is no doubt of the scarcity of stocks offering at present, so that the process of marking up prices is conducted at a minimum of the expense involved.

The interest manifested in the industrials today was stimulated by the color of trade advices, especially from all departments of the iron and steel trade. Railroad buying was the most conspicuous factor and dealt especially with bridge matters, steel rails, freight cars, locomotives, and, in fact, all forms of railroad equipment.

Southern Pacific and Louisville and Nashville gained 1 and Amalgamated Copper rose an extreme 1⅝. A new high record price for Northern Securities on the curb was a feature in the day. The market closed quite active and firm.

Bonds were firm. Total sales, par value, $5,135,000. United States bonds were unchanged on call.

Close: Prime mercantile paper, 4@4½ per cent; sterling exchange firm, with actual business in bankers' bills at 487.20@487.25 for demand and 484.90@484.85 for sixty day bills; posted rates, 483½@486; commercial bills, 484¾. Bar silver, 61⅝; Mexican dollars, 48¼. Government bonds steady; railroad bonds firm. Money on call steady, 2½@3 per cent, closing bid 2½ per cent, offered at 3 per cent. Time loans easy; sixty days and ninety days, 3@3½ per cent; six months, 3½@3½ per cent.

NEW YORK STOCK TRANSACTIONS.

Description.	Sales.	Opg.	High.	Low.	—Close— Dec.	Dec.
Amal. Cop	56,100	67¾	68¼	67¼	68	67¾
Am. Car Fdy	9,300	34½	35½	34¾	35½	34¾
Do pfd	600	93¾	93¾	93¾	93¾	94
Amn. Cot. Oil	3,900	37	37	37	37	37
Amn. Dist. Tel	200	38¾	39	38¾	39	
Amn. Grass	400	12¾	13¼	12¾	12¾	13
Amn. Hide	1,400	13¾	13¾	13¾	13¾	13½
Do pfd	3,000	45	46¾	45	46½	46
Amn. Ice	2,200	6¾	6¾	6¾	6¾	6¾
Do pfd	400	33¾	33¾	33¾	33¾	33¾
Amn. Loco	19,500	34¾	36¼	34	35¾	34¾
Do pfd	700	103¾	104	103	104	102
Amn. Malt	2,600	7	7	7	7	7¼
Do pfd	800	26¾	27¾	26¾	27¾	26½
Amn. Steel Fdys	2,600	25¾	26¾	25¾	26¾	25¾
Do pfd	2,600	52	55¾	52	55¾	52
Amn. Smelting	6,600	81¾	85	81¾	82	81¾
Amn. Sugar	10,100	135¾	139¾	135¾	143¾	141
Amn. Tob. pfd ctfs	1,200	94	94	94	94	
Amn. Woolen	500	21¾	22	21¾	22	21¾
Do pfd	300	94¼	94¼	94¼	94¼	94¼
Anaconda	200	165	166	166	165	164¾
Ann Arbor	100	31	31	31	31	
A. C. Line	1,600	124¼	124¾	124	124	
Atchison	18,800	86¾	87¾	86¾	87¾	86½
Do pfd	4,100	101¾	101¾	101¼	101¾	101¾
B. & O	30,300	101¾	103¾	101¾	103¾	102
Do pfd	300	95¾	96	95¾	96	95¾
B. R. T	4,600	61¾	63¾	61¾	61¾	61
B. U. Gas	100	210	210	210	210	210
Brunswick	3,100	11¾	12¾	11¾	12¾	11¾
Butterick	100	61	61	61	61	
Can. Pac	8,700	132¼	133	132¾	133	131¾
C. of N. J	100	190	190	190	190	
C. & Ohio	3,600	43¾	43¾	44¼	43¾	43
C. & Alton	1,300	43	43	42¾	43	43
Do pfd	400	83	83	83	83	83½
C. G. W	9,600	22¾	23¼	22¾	22¾	22¾
Do pfd B	200	35	35	35	35	34¾
C. I. & L. pfd	100	85	85	85	85	
C. M. & St. P	15,200	171¼	172¾	171¼	172¾	170¾
Do pfd	900	183	183	182¾	182¾	
C. & N. W	400	206	206	206	206	206
Chgo. Term	900	12¾	13¾	12¾	12¾	11¾
Do pfd	1,700	22	23	22	23	22
Chgo. Un. Trac	2,200	8¾	9	8¾	9	9
C. C. C. & St. L	200	91	91¾	91¾	91¾	91½
C. P. & I	23,000	45¾	46¾	45¾	46¼	45¾
Colo. So	1,100	23¾	23¾	23¾	23¾	23¾
Do 1st pfd	100	85	85	85	85	85
Do 2d pfd	200	37¾	37¾	37¾	37¾	37¾
C. R. I. & P	200	31	31	31	31	31
Con. Gas	6,400	201¾	205¾	201	205¾	200¾
Corn Prod	700	21¼	21¾	21¼	21¾	
Do pfd	300	74¾	75¾	74¾	75¾	
D. & Hudson	9,700	187	187¾	184¾	186¾	187
D. L. & W	100	339	339	339	339	335
D. & R. G	900	31¼	32	31¼	32	
Do pfd	700	85¼	86¼	86¼	86¼	89
Det. So	300	7¼	7¼	7¼	7¼	7¼
Do pfd	300	31	31¾	31	31¾	
Dist. Sec	200	78	78	78	78	
Dis. Sec	5,500	39	40¾	39	40¾	38½
R. S. & A. pfd	500	95¾	96	95¾	96	95¾
Erie	11,300	37¾	37¾	37¾	37¾	37¾
Do 1st pfd	4,700	74¾	75¾	74¾	75¾	74¾
Do 2d pfd	500	54¾	55¾	54¾	54¾	54¾
E. & T. H	2,300	67	67	67	67	
Gen. Elec	100	184¼	184¼	184¼	184¼	180½
Gt. Nor. pfd	200	240	240	240	240	240
Hock. Valley pfd	300	91¼	91¼	91¼	91½	91
Illinois Central	7,135	156¼	158¼	155¾	158¼	154¾
Int. Paper	16,600	22¾	24¾	22¾	24¾	24¾
Do pfd	900	77½	77½	76½	76½	77
Int. Pump pfd	1,900	41¾	42¾	41¾	42	40
Iowa Central	200	29¼	29¼	29¼	29¼	29
Do pfd	200	56	56	56	56	
K. & T. pfd	800	28¾	28¾	28¾	28¾	
Do pfd	500	53½	53½	53¾	53¾	
L. & N	6,100	140¼	142	140	141	140
Manhattan	1,000	165	165¼	164¾	165	164¾
Met	2,800	121¼	121¾	120¾

RAILROADS FACE ACCUSERS TODAY.

Discrimination Charges of Jobbers of Wichita, Kas., to Be Aired at Hearing.

CATTLE RATES UP ALSO.

Interstate Commerce Commission at Meeting in Chicago to Hear Shippers' Testimony.

The hearing of the interstate commerce commission which opens in the United States courtroom in Chicago today will be of more than ordinary interest. The principal case to be investigated is the complaint of jobbers of Wichita, Kas., that the published railroad tariffs on sugar from New Orleans and the east constitute a serious discrimination against Wichita, in favor of Kansas City, St. Joseph, Omaha, and Sioux City. The defendant railroads are the Atchison, Topeka and Santa Fé, Chicago, Rock Island and Pacific, St. Louis and San Francisco, Missouri Pacific, Illinois Central, St. Louis, Iron Mountain and Southern, and the Texas and Pacific.

It is set forth that, although the distance from New Orleans to Wichita is shorter than those to St. Joseph, Omaha, and Sioux City, and although shipments from New Orleans to St. Joseph and Omaha pass through Wichita, the published railroad rate a 100 pounds for sugar in carload lots from New Orleans to Wichita is 25 cents, and an advance to 47 cents is threatened. To Kansas City, St. Joseph, Omaha, and Sioux City the rate in each case is only 20 cents, and an advance to 32 cents is threatened.

Declare Rates Are Unreasonable.

The complaints allege the rates charged and threatened to be charged are unjust, unreasonable, and discriminative, in favor of the Missouri river points, and that the railroads violate the long and short haul clause of the interstate commerce law as well as the orders of the commission. The complainants ask that the commission request the attorney general to direct the United States attorney for Kansas to institute proceedings for the enforcement of the law. This step could not be taken by the commission except after a hearing.

The cattle raisers' cases, in which the railroads are charged with maintaining exorbitant rates on cattle shipments from Texas and the west to Chicago and exacting unreasonable switching charges into the Union stockyards, will receive further hearing.

Additional investigation also will be made of the complaints of the Caledonia Coal company, charging the Santa Fé with discrimination in favor of the Colorado Fuel and Iron company. The case was heard two weeks ago by Commissioner Prouty at El Paso and Albuquerque.

Will Attack Wisconsin Central.

It is understood the other roads entering Chicago will make complaint to the interstate commerce commission against the Wisconsin Central railroad because that line refuses to cancel its arrangement with the United States Steel corporation allowing the Chicago, Lake Shore and Eastern and other terminal lines owned by the steel trust a division of the through rate.

The commission recently decided a division of joint rates and other allowances to terminal railroads constitute an unlawful preference in favor of the industries which own those terminal lines, and should be discontinued. All the roads except the Wisconsin Central have agreed to cancel division of rate arrangements with such industrial roads, and, instead, will pay them a switching charge not to exceed $3.50. It is feared that, unless the Wisconsin Central is compelled to cancel its arrangement, the steel corporation will divert all the business it can to that road.

Considers Electric Equipment.

Fast suburban service for towns along the lines of the Illinois Central as far as Kankakee will be inaugurated as soon as that road has completed its four track line between Chicago and Kankakee. Improvements have been decided upon which will double the present track capacity for fifty-six miles. The route for the two additional tracks is being laid out and construction will begin as soon as the survey is completed. It is contemplated to have the new extension in operation early next fall.

While the officials of the road are reticent on the subject of providing electric motive power for the suburban service, it is known they are making investigations as to the most satisfactory system that can be introduced, and it is probable that by the time the four track road to Kankakee is completed the company will be prepared to operate the line by electricity.

DOUBLE LIFE IS TO BE TOLD.

Miss Caroline Patterson Overruled in $300,000 Case Involving Estate of Jonathan Clark.

Miss Caroline Patterson, who is seeking to retain $300,000 worth of property alleged to belong to the $2,000,000 estate of Jonathan Clark, whose confidential secretary she was for years, was ordered yesterday to answer a suit for an accounting begun by George T. Clark as executor of his father's estate.

"If the charges made by Clark are true," said Judge Tuley, "the property now in the possession of the defendant should be added to the estate of the deceased."

The decision means the overruling of Miss Patterson's demurrer to the amended bill filed by Clark. It also means disclosure in the courts of the story of the double life alleged to have been led by the elder Clark during his later years. It means disclosure of the facts concerning the parentage of a 10 year old boy figuring prominently in the litigation between Miss Patterson and the son of Clark, whose charges she now must answer. It is declared Clark for years was under the dominion of Miss Patterson, and repeatedly made her presents of great value.

Miss Patterson is alleged to have appropriated Clark's money and taken his account books.

DEATH MAY BE DUE TO FIGHT.

William Simons, 142 Michigan Street, Who Succumbed at Hospital, Believed to Have Been Beaten.

William Simons, 43 years old, 142 Michigan street, died at the county hospital yesterday from injuries believed to have been received in a fight in North State street, near the river, where he was found with a fractured skull Monday morning. The man refused to talk of the matter, but the police are seeking his supposed assailants.

Naval Stores.

CHARLESTON, S. C., Dec. 28.—Turpentine—Nothing doing. Resin—Nothing doing.

SAVANNAH, Ga., Dec. 28.—Turpentine—Steady, 50c. Resin—Firm; A, B, C, $3.52½.

WILMINGTON, N. C., Dec. 28.—Spirits turpentine—Nothing doing. Resin—Steady, $2.40. Tar—Firm, $1.60. Crude turpentine—Firm, $2.30 and $3.70.

NEW INCORPORATIONS.

THE SECRETARY OF STATE AT SPRINGfield issued licenses to the following incorporations:

Scovill & Co. of Springfield, Springfield; capital, $12,000; mercantile business; incorporators, G. N. Scovill, J. H. Pitts, and F. C. Westerwelt.

Empire Oil and Development company, Chicago; capital, $25,000; development of oil and natural gas lands; incorporators, Jos. M. Griffin, G. Albert Walker, and Isaac Herr.

Paulson Sealing Wax company, Chicago; capital, $5,000; manufacturing sealing wax; incorporators, Lewis L. Leary Jr., James F. Hutchinson, and Elizabeth M. Blaine.

Not for profit.

Societa Operaria Demosthenes Velocchiara (Demosthenes) Chicago; fraternal; incorporators, Giovanni Procaccia, Nicola Mammarelli, and Carmine Zirpola.

Nelson Club, Chicago; social; incorporators, J. J. Gaertly, Wm J. Ball, and E. Williams.

Champion Iron and Steel company, Chicago; dissolved.

S. G. Taylor & Son, Chicago; dissolved.

Strom Mfg. Co.; dissolved.

Springfield, Lincoln, Bloomington, Pekin and Peoria Electric railway company, Bloomington; name changed to Springfield and Northeastern Electric railway company; capital stock increased from $500,000 to $600,000.

REFUSE TO BE SCARED.

FOREIGNERS INDIFFERENT TO WHEAT ADVANCES.

Liverpool Market Lower Following Upturn Here, and Tailing Longs Sell Out, Causing Small Reaction, but Big Lines Are Not Disturbed—Trade Restricted by Poor Wire Service — Corn Firmer on Selling of May by Armour—Other Markets.

Wheat bulls had one discouragement to face at the opening, the fact that the Liverpool market declined to take any account of the sharp 2½c advance made the day before, but persisted in losing ⅝d on the ground, it was reported, of large Russian shipments. The market opened easy, May selling around $1.14, a break of over ½c from the previous close, and dropped off ½c more on a little bear pressure from Armour, which interest, however, sold only moderately.

There was a prompt rally on a little commission buying, which traders feared might be for the Wall street bulls. Trade was small, however, largely because a crippled wire service northwest and east restricted business. Local buyers of the day before were disposed to sell out and take their losses or their profits, whichever they might be, their selling causing frequent dips, one of which carried May down to $1.13¾. There wers as frequently sharp rallies to any appearance of commission buying, the market showing the important influence of the big eastern holding and the apprehension it causes of what the big longs might do to the market if they started on the war path. The Armour attitude doubtless encouraged other local bears, and shortly before the close the market had worked back from $1.14 to $1.13⅞.

An Unreliable Tip.

In the last five minutes prices rallied ½c on the tip from somewhere that the final government report, to be issued later in the afternoon, would show a total yield for 1904 of 500,000,000 bu or less, this being 25,000,000 bu under the general expectation, and over 50,000,000 bu under the actual figures. The close was $1.14 bid, a net loss of ¼-⅝c. December was relatively strong on an extremely light trade, losing ¼c only, and closing 1⅝c under May. The July lost 2c. Buyers were encouraged with the falling off in receipts, only 431 cars northwest, compared with 514 last year, although the movement was probably curtailed by the storm. Southwest receipts were only 49,000 bu, against 398,000 bu a year ago, and the total at primary points was less than half of last year's figures, 537,000 bu, compared with 1,106,000 bu.

Flour buyers and millers do not seem to have been disturbed by the advance in prices, the east not yet having digested the supplies of flour shipped down just before the close of navigation. The flour demand is extremely dull, but prices were marked up 10c everywhere. The local cash wheat market was slow, sales about 25,000 bu. St. Louis, however, reported sales of 40,000 bu No. 2 red to southern mills at $1.15¾. The visible supply increase was 1,133,000 bu, compared with one of 1,818,000 bu last year. Clearances were 33,000 bu, all flour. Trade as a whole was considerably smaller in volume, the market nervous, and changing in tone quickly. There was a good deal of local selling. Mitchell, McReynolds, and Woodbury were occasional sellers, Barrell, Prindle-Fitch-Franklin, and Sickel-Roberts occasional buyers, with Love, Logan-Bryan, Bartlett-Frazier, Ware-Leland, and Wrenn on both sides of the market at different times.

Corn Prices Shaded.

In corn there was a natural impulse to easier prices given by the weakness in wheat and this tendency was accentuated by heavy sales by Armour, 500,000 bu or more, which carried the May price from 45¼c to 45¼c. This selling over there was a little rally on support by Patten, with the close at 45⅝@½ bid, a net loss of ¼c for the day. There was a small demand for December, which lost ⅝c to 45¾c. There were 554 cars inspected in, and 300 estimated as the day's arrivals. Cash prices were steady, the shipping demand slow, sales 125,000 bu. Private cables said the foreign corn market was overloaded. The export demand, however, is usually dull during the holiday season. Sales were 40,000 bu at the seaboard.

Corn bulls thought the sharp cold spell would increase the feeding demand for corn, but it did not seem to help the speculative inquiry. The poor wire service kept business restricted. Primary receipts were three times last year's figures, 1,903,000 bu, compared with 506,000 bu. Clearances were only 6,000 bu. The visible supply increased 1,849,000 bu, compared with an increase of 41,000 bu last year, and the stocks of 7,208,000 bu are now about 1,500,000 bu larger than a year ago. Liverpool futures were ¼d to ½d lower. The continental inquiry for cargoes keeps good.

Small Change in Oats.

Trade in oats was listless and small in volume, the market apparently affected only by the tone of other grains, with May and July off ⅛c in consequence, to 31½c. There was a little covering in December, which gained ⅛c to 29⅝c. Receipts keep small, 60 cars inspected in and 38 estimated for the day's arrivals. The visible supply decreased 517,000 bu. Cash prices were steady, shipping sales 50,000 bu. Clearances were only 1,000 bu.

Provisions Lose Advance.

Provisions had the inducement for an advance of an upturn of 5c to 10c in hogs, receipts of which were small, 15,000 head at the yards, with only 35,400 at all western points, compared with 89,000 last year. The local estimate for today is 20,000. There was renewed selling of product, however, by Cudahy brokers, an early advance of 5c in pork was all lost, while lard and ribs sold off 5c and closed 2½c lower. Shipments of product were light, 1,774,000 lbs meats, compared with 2,871,000 lbs a year ago, and 717,000 lbs lard, compared with 3,059,000 lbs last year. Ware-Leland bought a line of May pork and other private wire houses were buyers on a smaller scale. Schwars and Roloson sold lard and ribs. Local shorts covered on the break.

Rye ruled quiet and steady. December closed at 73½c bid and May at 76½c bid. Cash No. 2 sold at 75@76½c f. o. b. and a part car of No. 4 sold at 60c f. o. b. Receipts, 3 cars.

Barley was unchanged. Malting grades ranged from 38@50c, screenings 25@37c, and feed lots at 36@38c. Receipts were 43 cars.

Timothy seed ruled steady. January closed nominally $2.75, February nominally $2.80, and March at $2.85. Country lots ranged from $2.00@2.70.

Clover seed ruled quiet. Prime, $1.25. Cash lots, $7.00@12.50.

Flaxseed was nominally unchanged. December closed at $1.17 and May at $1.25; No. 1 northwestern closed at $1.25 and southwestern at $1.17. Minneapolis received 17 cars. Local receipts were 3 cars.

Range of Active Futures.

WHEAT.

	Open.	High.	Low.	Closing Dec. 28.	Closing Dec. 27.
Dec....	1.13	1.13⅝	1.12⅝	1.13	1.13
May....	1.14-⅝	1.14⅝	1.13⅝	1.14	1.14¼-⅜
July....	90¼-⅜	90⅝	89⅝	90¼-⅜	90¼-⅜

CORN.

Jan....	46¼	46¼	45¾	45⅝	46⅛
Dec....	46¼	46¼-⅜	45¾	45⅝	46⅛
May....	45¾-¼-⅝	45⅝	45¼	45⅜	45⅝-¾
July....	45¼	45¼	45¼-⅜	45¼	45¾-⅝

OATS.

Dec....	29⅝	29⅝	29⅝	29⅝	29¾-¼
May....	31¾-⅜	31¾	31½	31⅞	31¾
July....	31½	31½-⅝	31⅜-½	31½-⅝	31⅝

MESS PORK.

Jan....	12.50	12.57½	12.50	12.55	12.57½
May....	12.92½	12.92½	12.80	12.85-87½	12.87½

LARD.

Jan....	6.85-87½	6.85-87½	6.82½	6.85	6.87½
May....	7.12½	7.12½	7.07½-10	7.10-12½	7.12½-15

SHORT RIBS.

Jan....	6.42½	6.45-47½	6.42½	6.45	6.47½
May....	6.72½	6.72½	6.67½-70	6.70	6.72½-75

Movement of Produce.

Receipts and shipments of produce for the last twenty four hours, compared with last year:

Articles.	Receipts 1904.	Receipts 1903.	Shipments 1904.	Shipments 1903.
Flour, brls....	28,129	56,398	29,490	74,240
Wheat, bu....	107,000	100,076	62,466	32,333
Corn, bu....	1,322,100	226,044	416,812	77,950
Oats, bu....	216,050	250,962	175,939	146,604
Rye, bu....	8,000	10,312	3,463	2,126
Barley, bu....	143,300	174,900	11,717	62,290
T. seed, lbs....	80,000	107,710	....	112,200
C. seed, lbs....	....	44,170	370	2,500
O. seed, lbs....	....	210,000	34,380	87,990
F. seed, bu....	5,100	....	....	1,725
B. corn, lbs....	1,900	5,100	5,220	6,000
C. meats, lbs.	580,651	1,110,737	1,774,376	2,870,557
Can. m'ts, c's.	.....	.....	5,983	6,252

INTERESTING TRADE GOSSIP ON 'CHANGE.

The final government figures on the crops of 1904 were issued yesterday after the close of the markets by the department of agriculture at Washington. The greatest interest attaches to the report on wheat, the yield of which is estimated at 552,309,517 bu. This is about the figure suggested by the report issued Nov. 10 and higher than traders generally had begun to expect in view of the sharp falling off in receipts in the southwest. Few looked for more than 525,000,000 bu, and there was a rumor the report would show only 500,000,000 bu or less. The indicated yield is 85,000,000 bu smaller than that of 1903, but exports from the beginning of the crop year so far are about 55,000,000 bu smaller than for the same period in 1903. The corn yield is fixed at 2,467,480,934 bu, larger by 14,000,000 bu than suggested by the November report, and the second largest ever raised. The oats yield is 894,595,552 bu, or about 6,000,000 bu more than the trade interpretation of the last previous report. The figures in detail appear elsewhere.

Broomhall's weekly summary of foreign crops says: "France—Weather the last week has been colder and dryer, which was what farmers desired, owing to the damp and mild conditions of previous fortnight. Crop outlook has improved. Russia—Semi-official crop report up to Dec. 10, says condition of winter wheat good, but rye below medium. Condition in other European countries unchanged from a week ago. Australia—Weather continues favorable. India—Our agent at Agra cables that official crop report states the wheat area of the united province of Agra and Oudh has been increased 7 per cent. Condition of wheat is excellent. This is the second largest wheat growing government. The acreage of Punjab, the largest government, is given as 7,865,000 acres, or a decrease of 10 per cent from last year. Condition of the wheat is good."

A local wheat trader makes a confession of the difficulty of guessing the market in a letter to C. A. King & Co. of Toledo, to which many others doubtless would subscribe. He says: "I have been on this board for over twenty-two years and I do not remember a time when it was so hard to judge the wheat market as it has been this fall. There is no way to get a line on prices. The export trade, which has always been a balance wheel, has lost its influence. The small stocks of contract, and the fact that they do not accumulate, and are hardly likely to on this crop, makes it easy for large operators to manipulate prices. Prices are high, but there is nothing to prevent the bulls from bidding it up 10c or 20c, and it will be surprising if the May option does not get congested some time this winter or spring."

Millers took only a few small lots of wheat in the local market yesterday. Sales 25,000 bu of all kinds, and prices on the sample tables were about steady. St. Louis, however, reported sales of 40,000 bu No. 2 red at $1.15¾@1.15¾ f. o. b; East St. Louis, to go to southern mills, and 40,000 bu hard winter to local mills. No. 2 red here was quoted at $1.17½. No. 3 red at $1.12@1.14½. No. 2 hard at $1.12¼@1.14½. No. 3 hard at $1.05@1.12½. No. 1 northern at $1.17¼@1.20. No. 2 northern at $1.10@1.15, and No. 3 spring at $1.01@1.15. The northwestern cash markets were not heard from. Demand for corn was quiet, sales 125,000 bu No. 3, and oats sales were 25,000 bu standard and 25,000 bu white clipped.

"The advance in wheat was checked today, for the time being, at least," says F. P. Fraser, "by the selling of local longs and tailers. The main lines are apparently intact, and if held, the May will again become congested as soon as this liquidation of smaller holders is completed. Price changes were rapid and the trade feverish throughout the session. In the end there was but a small loss. Minneapolis was weak, and occasional reports from there were of free selling by the principal bull interest. The news, on the whole, was against the price."

"Export demand for corn continues slow," said Knight-McDougal's New York wire. "Cables are more or less of a holiday character. Some orders from both the united kingdom and continent for nearby shipment, but limits are ½c out of line. Exports were ten loads, all from New York. Sales of No. 2 corn, f. o. b. New York, spot and early January, were at 53¾c. Ocean freight engagements were three loads to Copenhagen."

Exports of wheat and flour from the Atlantic and gulf coasts last week were less than one-third the outpo for the corresponding week last year, 815,000 bu, compared with 2,766,000 bu. Clearances of corn showed a large increase, 1,766,000 bu, compared with 1,048,000 bu. Oats shipments were 53,000 bu, compared with 92,000 bu; those of barley 814,000 bu, compared with 58,000 bu.

E. R. Shaw, who has been with Lamson Bros. in the provision pit for fourteen years, will start a general commission and brokerage business of his own with the new year.

A cable from Buenos Ayres to Harris-Scotten said: "No damage reported by frost. Weather continues fine. Heavier shipments of new crop will begin in about four weeks."

John Scott, who has been a member of the Canby house for two years, retires at the end of the year and will enter the firm of Scott & Monohan.

Estimated receipts for today: Wheat, 31 cars; corn, 500 cars; oats, 35 cars; barley, 5 cars; hogs, 20,000.

Deliveries on December contracts were 15,000 bu wheat, 80,000 bu corn, and 15,000 bu oats.

D. beef, lbs...	1,899,608	922,690	4,138,540	3,644,603
Pork, brls....	273	708	671	1,184
Lard, lbs....	358,625	128,660	717,089	3,058,645

GRAIN INSPECTION.

	No. 2 and better.	Standard.	No. 3.	Low grade.	Total.
Winter wheat.	..	..	6	1	7
Colo. wheat.	..	..	15	6	21
Spring wheat.	1	..	3	8	11
Corn.....	6	..	307	152	464
Oats.....	2	14	27	13	56
Rye.....	2	..	..	1	3
Barley.....	..	..	16	28	43
Totals....	17	14	431	235	697

Inspected out: Wheat—No. 2 northern, 3,000 bu. Corn—No. 2, 10,900 bu; No. 4, 1,200 bu. Oats—Standard, 94,020 bu. Loaded from unlicensed elevators: Wheat—No. 2 hard, 1 car; No. 3 hard, 1 car; No. 1 northern, 1 car; No. 2 northern, 1 car. Corn—No. 3 yellow, 36 cars; No. 3 white, 11 cars; No. 3, 28 cars and 5,500 bu; No. 3, 91 cars; No. 4, 7 cars. Oats—No. 2 white, 5 cars; No. 3 white, 10 cars; No. 2, 4 cars; standard, 6 cars.

The secretary of the board of trade gives the following as the visible supply of grain [bu]:

	Dec. 24. 1904.	Dec. 17. 1904.	Dec. 10. 1904.	Dec. 26. 1903.
Wheat....	33,718,000	33,585,000	37,108,000	36,385,000
Corn.....	7,208,000	7,350,000	4,585,000	5,724,000
Oats.....	25,672,000	24,180,000	24,201,000	5,330,000
Rye.....	2,110,000	2,105,000	1,903,000	1,276,000
Barley....	5,840,000	7,116,000	5,733,000	5,580,000

Changes from the previous week are shown below:

	Increase.	Decrease.
Wheat.....	1,133,000	.....
Corn.....	1,840,000	.....
Oats.....	.....	517,000
Rye.....	.....	55,000
Barley.....	.....	307,000

The following are the amounts of grain in store and afloat in this city on the dates named [bu]:

	Dec. 24. 1904.	Dec. 17. 1904.	Dec. 10. 1904.	Dec. 26. 1903.
Wheat....	1,639,000	1,663,000	1,702,000	2,708,000
Corn.....	415,000	775,000	443,000	2,244,000
Oats.....	4,105,000	4,727,000	5,144,000	1,228,000
Rye.....	412,000	393,000	398,000	242,000
Barley....	15,000	15,000	12,000	271,000

Cash Produce Transactions.

FLOUR—Weak. Hard spring [favorite brands], $6.40; hard patents [in wood], $5.40@5.50; straights [export bags], $4.90@4.90; clear [export bags], $3.70@6.90; soft winter patents, [export bags], $5.10@5.20; straights, $4.90@5.00; hard winter patents [export bags], $4.65@4.80; clear [export bags], $3.50@3.70; rye flour, brls, $3.85@4.25; sacks, $3.60@4.00.

WINTER WHEAT—Dull, but steady. Sales in store and to go: 25,000 bu mixed lots on p. t. Free on board, switched, and delivered: No. 4 red, $1.09; No. 3 hard, $1.11.

SPRING WHEAT—Steady. Sales free on board, switched, and delivered: No. 4, 58c@$1.02; No. 4 white, 90c. Billed through: No. 4 white, 90c.

CORN—Steady to 4c lower. Sales in store and to go: No. 2 white, 45¾c; No. 3, 43@43¼c; 125,000 bu for shipment on p. t.; No. 3 white, 43¼c; No. 4, 42½c; no grade, 39c. Sales on track and free on board: No grade sold 35@41½c; No. 4, 42½@42¾c; No. 3, 43¼@43½c; No. 2 yellow, 43¼@43¾c; No. 2 yellow, 45½c; No. 3 white, 43¼@43¾c; cars, 45@47c. Billed through: No grade, 38½@40c; No. 4, 41@42½c; No. 3, 41¾@42¾c; No. 2 yellow, 41¾@43c; No. 2, 45c; No. 3 white, 41¾@42½c; No. 2 white, 43c.

OATS—Firms. Sales in store and to go: Standard, 25,000 bu on p. t.; white clipped, 25,000 bu on p. t. Sales on track and free on board: No grade, 28¼c; No. 4, 30c; No. 4 white, 29@30¼c; No. 3, 30c; No. 3 white, 30¼@31½c; standard, 31@31½c; No. 2, 30c. Billed through: No. 3 white, 30¼@31c; standard, 31@31½c; No. 2, 30@30½c. At the river: No. 4 white, 29@29½c; No. 3 white, 29¼@29¾c; standard, 30¼c.

RYE—Dull. Sales free on board: No. 2, 73@73½c; No. 4, 69c.

BARLEY—Steady. Sales free on board and switched: Screenings, 32@37c; barley, 35@60c.

PROVISIONS—Easy. Cash lots: Mess pork, $11.80@11.40; lard, $6.75; ribs, $6.12½@6.37½, according to weight and age.

BEEF PRODUCTS—Quiet, steady. Prices quotable as follows: Beef hams, $19.00@19.50; extra mess beef, $8.50@9.00; plate beef, $8.50@8.75; extra plate beef, $9.25@9.50. Tallow steady at 5¼@5¾c for edible; 5@5¼c for prime packers; 4½@4¾c for No. 1 do; 4@4¼c for No. 2 do; 4½@4¾c for city renderers; 4¾@4¾c for prime country; 3¾@3¾c for No. 2 do. Oleostearine in moderate demand and quotably steady at 6¼@6½c.

GREASE—Quiet and steady, 3¾@3¾c for brown, 3¾@3¾c for yellow, 3½@3¾c for house, 4¼@4½c for B white, and 4¼@5c for A white.

COOPERAGE—Quiet. Ash pork brls, $1.10@1.12½; oak pork brls, $1.17½@1.20; lard tcs, $1.40@1.42½. Sales were: Ash pork brls, $1.10.

WHISKY—Steady on a basis of $1.24 for finished goods.

HAY—Unchanged. Receipts, 982 tons. Shipments, 31 tons. Sales on track: Not graded timothy, $8.50@12.00; not graded prairie, lower, $7.50.

STRAW—Rye quotable at $9.00@9.50; wheat straw, $6.50@7.00; oat straw, $6.50@7.00. Sales on track: Oat, $7.25. Free on board and switched: Tangled rye, $9.50.

DOMESTIC PRODUCE MARKET.

NEW YORK, Dec. 28.—Wheat—Receipts, 99,000 bu. Spot irregular; No. 2 red nominal elevator and $1.20¾ f. o. b. afloat; No. 1 northern, Duluth, $1.24¾ f. o. b. afloat; No. 1 hard, Manitoba, $1.08 f. o. b. afloat. Options broke a cent a bu today. Near months rallied slightly on covering, but still left off ¾@⅞c net lower.

Corn—Receipts, 167,700 bu. Spot easy; No. 2, 56c, nominal, elevator, and 58¾c f. o. b. afloat; No. 2 yellow, 58¾c; No. 3 white, 54c. Options quiet and irregular, with a downward tendency; closed partly ¾c net lower.

Oats—Receipts, 58,500 bu. Spot firm; mixed oats, 26@32 lbs, 25¼@26½c.

Sugar—Raw, steady; refined, firm; No. 6, 5.15c; granulated, 5.75c; cubes, 6.00c.

Quotations on Coffee.

Coffee—Spot steady. Futures opened steady at an advance of 5@10 points. During the middle session prices lost all the early advance, with the market finally steady, net unchanged to 5 points lower. Sales, 120,750 bags.

Quotations on Cotton.

Cotton—Spot closed quiet, 35 points decline; middling uplands, 7.00c; middling gulf, 7.25c; sales, none. Futures opened steady and closed barely steady.

	Open.	High.	Low.	Close.	Previous close.
December.....	6.70	6.80	6.47	6.47	6.83
January.....	6.83	6.90	6.50	6.50	6.88
February.....	6.95	6.97	6.57	6.57	6.96
March.....	7.03	7.15	6.66	6.67	7.05
April.....	7.15	7.17	6.68	6.72	7.10
May.....	7.21	7.25	6.80	6.81	7.18

Cotton in Liverpool.

LIVERPOOL, Dec. 28.—Cotton—Spot in increased demand; prices 14 points lower; American middling, fair, 4.26d; good middling, 4.02d; middling, 3.82d; low middling, 3.60d; good ordinary, 3.66d; ordinary, 3.50d. Sales, 10,000 bales, including 9,600 American. Receipts, 50,000 bales, including 41,800 American. Futures opened easy and closed weak.

Foreign Produce Market.

LIVERPOOL, Dec. 28.—Wheat—Spot nominal; futures dull; December nominal; March, 7s 1½d; May, 7s ½d. Corn—Spot quiet; American mixed, new, 4s 7d; American mixed, old, 4s 10½d; futures quiet; January, 4s 3½d; March, 4s 3½d.

Western Grain Markets.

MINNEAPOLIS, Minn., Dec. 28.—Wheat—May closed at $1.15¼@1.15¾; July at $1.25⅝. The local cash wheat situation was fairly good this morning and the tables were pretty well cleaned up. No. 1 northern sold at 1¼@2c under May. Flour—First patents, $4.10@4.30; first clears, $4.15@4.35. Flax—Closed, $1.23½. Bran—In bulk, $16.25.

ST. LOUIS, Mo., Dec. 28.—Close: Wheat—Lower; No. 2 red, cash, elevator, $1.16¾; track, $1.18¾@1.18¾. Corn—Lower; No. 2, cash, 43c; track, 44½c. Oats—Strong; cash higher; No. 2 cash, 30½c; track, 31½c; No. 3 white, 33c. Lead—Steady; $4.52½@4.60. Spelter—Higher, $5.00.

KANSAS CITY, Mo., Dec. 28.—Close: Wheat—Steady; cash, No. 2 hard, $1.06@1.08. Corn—Steady; cash, No. 2 mixed, 42c. Oats—Steady; No. 2 white, 31½c; No. 2 mixed, 31c. Receipts—Wheat, 23 cars.

DULUTH, Minn., Dec. 28.—Close: Wheat—To arrive, No. 1 northern, $1.11¾; on track, No. 1 northern, $1.12. Oats—To arrive and on track, 29½c. Receipts—Wheat, 168,098 bu. Shipments—Wheat, none.

PEORIA, Ill., Dec. 28.—Cash corn higher; No. 3 yellow, 42½c; No. 3 corn, 42½c; No. 4 corn, 41½c; no grade, 40c. Oats—Steady; No. 3 white, 29¾@30c; No. 4 white, 29¼@29½c.

MILWAUKEE, Wis., Dec. 28.—Wheat dull; No. 1 northern, $1.15; May, $1.13¾. Oats—Steady; standard, 30¾@31c. Corn—Easy; No. 3, 43@43½c; May, 45⅝c bid.

TOLEDO, O., Dec. 28.—Clover seed—Cash and December, $7.90; February, $7.97½; March $8.02½. Prime alsike, $5.05. Prime timothy, $1.80.

REVELL & COMPANY.

Fine Office Furniture.

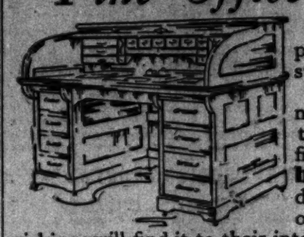

The best results are accomplished in all lines by those who specialize.

With us Office Furniture is not *a side line*, but a **specialty**, to which we have devoted twenty-five years of study. **Bankers, brokers** and **business men** desiring something distinctly new or exclusive in their office furnishings will find it to their interest to inspect our comprehensive stock of office furniture.

Before inventory we will close out a number of sample Desks, Chairs, Tables, etc., in oak and genuine mahogany, at substantial reductions. Included in the lot are some of our most popular styles at reductions of from 25 to 35 per cent. Below we quote a few of the bargains in this sale:

	Price.	*Value.*
4-foot Solid Oak Roll-Top Desks	$16.75	$22.50
5-foot Solid Oak Roll-Top Desks	25.00	35.00
5-foot Solid Oak Roll-Top Desks	35.00	45.00
5-foot Solid Mahogany Roll-Top Desks	62.50	85.00
5-foot Solid Mahogany Roll-Top Desks	68.00	97.50
5-foot Solid Oak Roll-Top Desks	75.00	100.00
5½-foot Solid Mahogany Roll-Top Desks	75.00	105.00
5½-foot Solid Oak Roll-Top Desks	125.00	175.00
Mahogany Finish Rev. Desk Chairs	3.50	8.50
Side Chairs to match	4.50	6.00
Solid Mahogany Desk Chairs	10.25	15.00
Solid Mahog. Desk Chairs, leather seats	12.00	17.50

This sale affords an exceptional opportunity to purchase a fine Desk at a moderate price.

ALEXANDER H. REVELL & CO.

Wabash-av. and Adams-st.

An Interesting Sale.

Previous to stock-taking we will close out at very low prices several hundred odd pieces of Furniture and some very attractive bargains in Lace Curtains, Oriental Rugs, Portieres, Draperies, etc.

REVELL & CO.

Before-Inventory Clearance Sale.

Furniture, Oriental Rugs, Lace Curtains, Portieres, Carpets, Wilton Rugs, Etc.

Wabash Avenue and Adams Street.

Mandel Brothers

Mandel sanitary underwear for changeable climate

THIS underwear is manufactured exclusively for us by the foremost underwear mill of Stuttgart, Germany, where it comes under the personal supervision of a noted hygienic expert. It has attained the highest standard of perfection, and in every way is the most satisfactory on the market.

OUR GUARANTY: Every garment bearing the Mandel sanitary underwear label is guaranteed pure long fiber Australian wool, free from cotton or other vegetable mixture. If it is washed as directed it will not shrink.

A point not to be overlooked is the fact that the Mandel Sanitary Underwear is the only practical safeguard against the ills caused by Chicago's changeable climate. Prices are lowest consistent with the superlative quality of the material and workmanship that characterize this splendid sanitary wool underwear.

CARSON PIRIE SCOTT & Co.

ONLY THREE DAYS BEFORE STOCK TAKING.

And we desire to close out in that period all surplus Christmas goods and all ends of lines of the current season's goods. Prices are marked down to do it.

Clearing Sale of Women's Tailored Suits.

The following tabulation shows materials of these suits, former prices and reduced prices:

Fourth floor.

Materials.	Former price.	Reduced price.
Tailored suits, in fancy mixtures	$25.00	$12.50
Crushed velveteen tailored suits	27.50	15.00
Velveteen suits	38.50	18.00
Velveteen shirt waist suits	38.50	18.00
Broadcloth suits	35.00	18.00
Suits in fancy mixtures, 44 in. coat	27.50	18.00
Suits in stunning mixtures, 50 in. coat	45.00	25.00
Crushed velveteen suits	50.00	25.00
Broadtail velvet suits	67.50	35.00

This suit, $18.00.

Clearing Women's Evening Coats at Half.

Coats that were $35.00 now	$18.00
Coats that were $40.00 now	$20.00
Coats that were $50.00 now	$25.00
Coats that were $65.00 now	$35.00
Coats that were $90.00 now	$45.00
Coats that were $100.00 now	$50.00

Clearing Rain Coats: Winter Coats

46-inch rain coats, in gray Scotch mixtures, full back with belt, reduced from $32.50 to $10.00

46-inch rain coats of plaid back rain proof material, straps front and back, finished with tailor stitching, fancy collarless effects, reduced from $28.50 to $15.00

Women's winter coats—fancy box styles, black oxford and navy kersey, all lined with heavy satin, reduced from $27.50 to $10.00

Great Sale of Winter Ulsters.

Ulsters of fancy mixtures and cheviots in navy or black. Plaited back with